View from
www.viewnews.co.uk
WEYMOUTH & PORTLAND
Wednesday, July 26th 2017
Pick up your free copy

Town streets to be safer for pedestrians

Trevor Bevins
Reporter | trevorbevins@gmail.com

TWO streets in Weymouth will be made free of traffic during the daytime to make it easier for pedestrians.

If the scheme is a success it could be extended to other town centre roads.

Barriers will be put up in St Mary Street and St Thomas Street which will mean only taxis and commercial vehicles will be allowed to use the roads between 5.30pm and 10.30am.

Weymouth and Portland Borough Council and Dorset County Council have worked with Weymouth BID to install the barriers.

The move comes after complaints about cars and motorcycles putting pedestrians at risk. Many people believe the roads are already pedestrianised.

Traffic bollards have been installed in St Mary Street opposite the King Statue and at the junction of Bond Street opposite Pandora. A gate will be reinstalled in St Thomas Street at the junction with School Street. They will be opened and closed each day to allow unrestricted traffic through.

Cllr Jeff Cant, Leader of Weymouth and Portland Borough Council, said:"We want to make Weymouth a better place for people to spend time and access local businesses. Having bollards in place will stop the streets being used as rat runs and vastly improve the area for people on foot. This will be good for pedestrians and good for businesses.

"This is just the start. We will be looking at further options and working with our partners at Dorset County Council and Weymouth BID to look at further pedestrianisation."

Nigel Reed, Weymouth BID Manager, said: "The return of the barriers is welcomed by the BID and supported by town centres businesses. The BID is working with WPBC and DCC on this project to help improve the pedestrian environment in the town."Cllr Colin Huckle, Briefholder for Transport and Infrastructure at Weymouth and Portland Borough Council, said:"Our aim is to reduce the amount of traffic in the centre of town. Visitors and residents need to be able to move about freely and safely. We will be looking at other roads and aiming to stop people from using them as rat runs."

Lifeboat week is launched

■ **WEYMOUTH RNLI lifeboat week has started with the annual blessing of the lifeboats.**

The traditional service, attended by a crowd of supporters, was held on the quayside outside the lifeboat station.

Conducted by the Reverend Andrew Gough from Holy Trinity Church the music was provided by The Salvation Army Band with a Bible reading from the Mayor of Weymouth and Portland Borough Council Cllr Kevin Brooks.

A lifeboat display followed on Monday night during a fund-raising event at the Nothe Gardens with a second due to take place this evening, Wednesday, at Bowleaze Cove.

Released without charge

A MAN arrested in connection with two reported arsons at an industrial estate in Weymouth has been released without charged.

An investigation was launched following reports of fires at units in Albany Road on the Granby Industrial Estate on the night of Wednesday 18 January 2017 and the morning of Saturday 21 January 2017.

Nobody was injured in either incident.

A 23-year-old Weymouth man was arrested on suspicion of arson but has now been released without charge.

LYNCH LANE
GARDEN CENTRE
Tel 01305 766336
& RESTAURANT
Tel 01305 759503
THE GARDENERS GARDEN CENTRE
National garden gift vouchers sold and accepted here
Garden Centre open from 8.30am-5pm
Follow signs for
Littlesea Holiday Centre
Lynch Lane, Weymouth, DT4 9DN

Remarkable
CARPETS & FLOORING
(01305) 783727
Unit 10 & 11, Granby Court, Granby Industrial Estate, DT4 9XB

TAXI
weyline
01305 77 77 77

Bee On Time!
24 HR
Bee Cars
YOUR LOCAL, RELIABLE TAXI SERVICE
CALL 01305 775151

Get in touch . . .

MANAGING DIRECTOR & EDITOR
Philip Evans . . . . . (01297) 446155

DEPUTY EDITOR
James Coles . . . . . (01297) 446168

LYME REGIS EDITOR
Francesca Evans . . . . . (01297) 446154

WEYMOUTH & DORCHESTER SUB-EDITOR
Lisa Bright . . . . . (01297) 446141

BRIDPORT & BEAMINSTER REPORTER
Lottie Welch . . . . . (01297) 446161

WEYMOUTH & DORCHESTER REPORTER
Trevor Bevins 07763 535778

SPORTS EDITOR
Howard Larcombe . . . . . (01297) 446152

SPORTS REPORTER
Stuart Broom 07966 140429

PRODUCTION MANAGER
Rob Larcombe . . . . . (01297) 446140

GROUP SALES MANAGER
Natalie Edmeades . . . . . (01297) 446145

ASSISTANT SALES MANAGER
Rob Coombe . . . . . (01297) 446146

SALES EXECUTIVE
Jodie Glover . . . . . (01297) 446166

DISTRIBUTION
Alison King . . . . . (01297) 446159

ACCOUNTS
Anita Routley . . . . . (01297) 446149

Info at a glance ...

HOSPITALS
Dorset County Hospital . . . . . (01305) 251150
Bridport Community Hospital . . . . . (01308) 422345
Weymouth Community Hospital . . . . . (01305) 251150
Portland Community Hospital . . . . . (01305) 820341

DOCTORS
NHS Direct 111
Bridport Medical Centre . . . . . (01308) 421896
The Lyme Practice . . . . . (01297) 442195
Kent House Medical Practice, Lyme Regis . . . (01297) 443399
Barton House Medical Practice, Beaminster . (01308) 861938
Tunnel Road Surgery, Beaminster . . . . . (01308) 861800
Elms Medical Centre, Charmouth . . . . . (01297) 561068
Abbotsbury Road Surgery, Weymouth . . . . . (01305) 780806
Abbotsbury Road Surgery – Chickerell branch . . . . . (01305) 761915
Lanehouse Surgery, Weymouth . . . . . (01305) 785681
Dorchester Road Surgery, Weymouth . . . . . (01305) 766472
Queens Avenue Surgery, Dorchester . . . . . (01305) 262886
Atrium Health Centre, Dorchester . . . . . (01305) 251545

CHEMISTS
Lloyds Pharmacy, Bridport *(call to check late opening hours)* . . . . . (01308) 424350
Co-op Pharmacy, Bridport *(call to check late opening hours)* . . . . . (01308) 422100
Boots, Bridport *(call to check late opening hours)* . . . . . (01308) 422475
Boots, Lyme Regis . . . . . (01297) 442026
The Pharmacy, Charmouth . . . . . (01297) 560261
Beaminster Pharmacy . . . . . (01308) 862288
Boots, Dorchester . . . . . (01305) 264340
Victoria Park Pharmacy, Dorchester . . . . . (01305) 264012
Boots, St Mary Street, Weymouth . . . . . (01305) 785076
Boots, Abbotsbury Road, Weymouth . . . . . (01305) 785754
Boots, Portland Road, Weymouth . . . . . (01305) 786071
Lloyds Pharmacy, Weymouth . . . . . (01305) 785484
Day Lewis Pharmacy, Chickerell . . . . . (01305) 779054
Boots, Easton Square, Portland . . . . . (01305) 820230
Boots, Fortuneswell, Portland . . . . . (01305) 820409

SPORT & RECREATION
Bridport Leisure Centre . . . . . (01308) 427464
B! Health & Fitness, Lyme Regis . . . . . (01297) 442266
1610 Beaminster Sports and Leisure . . . . . (01308) 861775
Weymouth College Sports Centre . . . . . (01305) 208713
Budmouth Community Sports Centre, Weymouth . . . . . (01305) 830508
Thomas Hardye Leisure Centre, Dorchester . (01305) 266772
St Osmund's Sports Centre, Dorchester . . . . (01305) 756472

LIBRARY SERVICE
Bridport Library . . . . . (01308) 422778
Burton Bradstock Library . . . . . (01308) 897563
Beaminster Library . . . . . (01308) 862362
Lyme Regis Library . . . . . (01297) 443151
Charmouth Library . . . . . (01297) 560640
Dorchester Library . . . . . (01305) 224440
Weymouth Library . . . . . (01305) 762410
Portland Tophill Library . . . . . (01305) 820171
Portland Underhill Library . . . . . (01305) 820149
Chickerell Community Library . . . . . (01305) 760095

LOCAL COUNCILS
Dorset County Council . . . . . (01305) 221000
West Dorset District Council . . . . . (01308) 422248
Bridport Town Council . . . . . (01308) 456722
Beaminster Town Council . . . . . (01308) 863634
Lyme Regis Town Council . . . . . (01297) 445175
Charmouth Parish Council . . . . . (01297) 560826
Weymouth and Portland Borough Council . . (01305) 838000
Chickerell Town Council . . . . . (01305) 767458
Dorchester Town Council . . . . . (01305) 265844
Portland Town Council . . . . . (01305) 821638

POLICE 101

TOURIST INFORMATION
Bridport TIC . . . . . (01308) 424901
Lyme Regis TIC . . . . . (01297) 442138
Dorchester TIC . . . . . (01305) 267992

CITIZENS' ADVICE
Bridport CAB . . . . . (01308) 456594
Weymouth CAB . . . . . (01305) 782798
Dorchester CAB 0845 231400

SAMARITANS
Local helpline . . . . . (01305) 771777

ALCOHOLICS ANONYMOUS 24 hour helpline
Answered locally in confidence 0845 7697555

Arts improve quality of life for people with dementia

DORSET is ahead of the field in recognising that arts and nature can keep us well and help us live longer, fuller lives.

Creative pursuits have an especially vital role to play for people with dementia, says a major arts, health and wellbeing Parliamentary inquiry published last week.

The report, 'Creative Health: The Arts for Health and Wellbeing', discusses how activities such as dancing, painting or music can boost brain function, potentially helping to delay the onset of dementia.

It also considers how arts can help memory recall in people with dementia.

There is a move in dementia care to focus less on memory and more on improving quality of life for people who have dementia and for their carers.

In Dorset, people with mild to moderate dementia are to benefit from a host of arts activities organised by The Arts Development Company.

The project begins this September in the Lyme Regis and Beaminster areas before moving on to cover the rest of the county.

The three-year project will offer music making, working a potter's wheel, walking and drawing large-scale paintings, stone carving, singing to the sea and dance, plus other opportunities.

Local artists, craftspeople, singers and musicians will be running the sessions.

Those involved include artist Sarah Hough from Piddletrenthide, music leaders from B Sharp in Lyme Regis, Bridport artist Kim Squirrell, Fennella Stride and Miles Bell from New House Pottery in Broadoak, and Lyme Regis photographer Maisie Hill.

Up to 12 people with dementia and their carers will participate in each session.

Called Stepping Into Nature, the programme is funded by the Big Lottery and led by the Dorset Area of Outstanding Natural Beauty (AONB).

The aim is to help improve the health and wellbeing of people with dementia and their carers, and reduce their social isolation and loneliness.

Cleo Evans, arts and environment lead at The Arts Development Company, said: "As this report proves, creativity and nature help with the wellbeing of people with dementia.

"Stepping Into Nature offers an opportunity to experiment with different art forms. It's about improving quality of life by having fun and trying new things."

The All-Party Parliamentary Group on Arts, Health and Wellbeing (APPGA HW) was formed in 2014 and aims to improve awareness of the benefits that the arts can bring to health and wellbeing.

During 2015–17, the APPGAHW conducted an inquiry into practice and research in the arts in health and social care, with a view to making recommendations to improve policy and practice.

The partners in this inquiry were the National Alliance for Arts, Health and Wellbeing, King's College London, the Royal Society for Public Health and Guy's and St Thomas' Charity.

It was funded by Wellcome, Paul Hamlyn Foundation and the Arts and Humanities Research Council.

Cleo Evans, arts and environment lead at the Dorchester-based Arts Development Company, says the new report shows that 'creativity and nature help with the well-being of people with dementia'

Abbotsbury team up with Caribbean gardens

ABBOTSBURY Subtropical Gardens' season ticket holders with a taste for travel can now get free entry to a renowned botanic garden 4,000 miles away!

In a partnership with Andromeda Botanic Gardens on the sunshine isle of Barbados in the eastern Caribbean, free entry is being offered to members and annual pass holders at both gardens, throughout the year.

Andromeda Botanic Gardens was established by multi-award winning Iris Bannochie around her home in St Joseph on Barbados. The garden contains an unparalleled collection of different plants from many other tropical and sub-tropical locations. On her death in 1988, the gardens passed to the Barbados National Trust.

John Houston, General Manager of Abbotsbury Tourism welcomed the connection, saying: "Although it may seem that Barbados is a very long way from Dorset, we know that people who love gardens do travel all over the world to see rare and unusual plants in lovely settings."

Sharon Cooke, managing director of Andromeda Botanic Gardens says: "It is a real privilege to have a connection with Abbotsbury Subtropical Gardens, one of England's great gardens, and we look forward to a great relationship.

"There are similarities – Abbotsbury is, like Andromeda, comprised of many different gardens.

"These create interest and many areas have a degree of intimacy. Both gardens share sublime views of the ocean; both gardens have a fabulous tree collection; and the journeys through both gardens are full of surprises."

Police warning after rise in home burglaries

HOUSEHOLDERS in Bridport are being urged to secure their homes after burglaries increase in the town and other areas of Dorset due to 50 per cent of victims leaving doors and windows open.

Figures show that between April to June this year, dwelling burglaries increased by 16 per cent across the county.

Whilst some can be attributed to recent changes in how Dorset Police records crime, increases have occurred in Bridport, Dorchester and Weymouth.

Detective Inspector Neil Wright, of the Dorset Police Priority Crime Team, said: "Recent data suggests that nearly half of all dwelling burglaries reported to us are as a result of thieves gaining entry through unlocked doors and windows, with 27 properties being targeted in the last three weeks as a result of being insecure.

"Burglaries are often as a result of opportunity, rather than planning, which makes many crimes entirely preventable if homeowners follow some simple steps."

CRIME PREVENTION ADVICE

- Lock your doors and windows every time you leave the house, even when you're just out in the garden, remembering to double-lock UPVC doors;
- Hide all keys, including car keys, out of sight and away from the letterbox (remember a device could be used to hook keys through the letterbox);
- Store any high value items (i.e. jewellery, passports) in a properly secured safe or bank vault;
- Install a visual burglar alarm and good outside lighting;
- Get a trusted neighbour to keep an eye on your property;
- Leave radios or lights in your house on a timer to make the property appear occupied;
- Make sure any fencing around your property is in good condition with hedges trimmed;
- Secure bikes at home by locking them to an immoveable object inside a locked shed or garage;
- Keep ladders and tools stored away – don't leave them outside where they could be used to break into your home;
- Ensure side gates are locked to prevent access to the rear of the property;
- Mark your property with postcode and house number;
- Remove valuables from view of ground floor windows.

DI Wright added: "Over the past three months, victims have lost large quantities of cash, electrical items, vehicles and heritage jewellery.

"Please avoid keeping large quantities of cash and take photographs of your valuable jewellery pieces and keep a written record.

"This will aid the police in returning any stolen property to you and will make it difficult for burglars to sell the items on without detection."

If you are concerned about keeping your home safe, think you may be at risk to this type of incident, or know someone who you think could potentially be a victim, please contact your local neighbourhood policing team at www.dorset.police.uk or call 101.

view from newspapers

•Published at Unit 3, St Michael's Business Centre, Church Street, Lyme Regis, Dorset DT7 3DB
•Telephone: 01297 446057 • Fax: 01297 445607
•Email: edit@viewnews.co.uk • Web: www.viewnews.co.uk

■ EASTON Gardens, Portland

■ GREENHILL Gardens, Weymouth

Love our public gardens

PUBLIC gardens in Weymouth and Portland have been judged to be amongst the best in Britain.

Greenhill Gardens and Sandsfoot Gardens in Weymouth, and Easton Gardens in Portland have all received a prestigious Green Flag Award from environmental charity Keep Britain Tidy.

The award recognises and rewards the best parks and green spaces across the country. A Green Flag flying overhead is a sign to the public that the space boasts the highest possible standards, is beautifully maintained and has excellent facilities.

Greenhill Gardens has received a Green Flag Award for the last 11 years, Easton Gardens for the last 10 years and Sandsfoot Gardens for the last six years.

Cllr Kate Wheller, Weymouth & Portland Borough Council's Briefholder for Community Facilities, said: "We are delighted to receive Green Flag Awards for three of our gardens. Weymouth and Portland has some of the best parks and gardens in the country and I am pleased that this has been recognised officially.

"The green flag awards recognise the hard work and achievements of both the council's parks department and the all the volunteers and Friends groups."

The council is currently running a competition to encourage people to get out and enjoy their local park or garden. All those taking part have to do is go to one of the borough's green spaces, take a photograph and post it using the hashtag #loveweyportparks to stand a chance of winning £100.

"I hope the news that we have won green flags and the chance to win £100 will encourage more people to get out and about and visit their local gardens. It is such a fun thing to do, as well as being healthy and free," said Cllr Wheller.

Residents who prefer to email in a photograph can send it to communication@dorset.gov.uk or post it to Photography Competition, South Walks House, Dorchester, DT1 1UZ.

Portland assault

DETECTIVES investigating an alleged assault on Portland have arrested a fifth person.

At 4.40am on Saturday 22 July 2017 Dorset Police received a report that several people entered an address on Fortuneswell which contained a number of men and threatened some of them with a knife. A fight ensued during which it appears someone was injured. The people then left the address, however it is unclear at this time if anything was taken from the property.

Officers, including armed officers and a dog unit, attended and searched the area.

Detective Inspector Paul Graham, of Dorset Police CID, said: "Despite our search and further enquiries we are yet to find the injured person.

"The inspection of the scene led us to believe that one of the people involved may be seriously injured. We are very concerned about this person and need to ensure they get the necessary medical help.

"Anyone who knows of this injured person's whereabouts should contact us urgently to enable us to help."

A 23-year-old man of no fixed abode has been arrested on suspicion of aggravated burglary and is currently assisting officers with their enquiries.

A 43-year-old man, a 36-year-old man and a 29-year-old woman, all from the Weymouth area, and a 17-year-old boy of no fixed abode, were arrested on suspicion of assault and have been released under investigation.

Anyone with information is asked to contact Dorset Police at www.dorset.police.uk, via email 101@dorset.pnn.police.uk or by calling 101, quoting incident number 22:67. Alternatively, contact Crimestoppers anonymously on 0800 555111 or via www.crimestoppers-uk.org.

Man arrested after fatal collision

A MAN has been arrested in connection with a fatal road traffic collision on the B3157 Coast Road near Weymouth.

Police were called at 8.34am on Wednesday, May 17th this year to reports of a collision between a grey BMW 350d and a black Hyundai i30 near to Rodden Lane.

The driver of the Hyundai – a 37-year-old Portishead man – was pronounced dead at the scene.

A 24-year-old Weymouth man has been arrested on suspicion of causing death by dangerous driving and has been released under investigation.

Car trader prosecuted

A CAR trader who sold a Weymouth man a poorly repaired vehicle that had been an insurance write-off has been prosecuted following an investigation by Dorset County Council's Trading Standards.

At Weymouth Magistrates' Court, Steven Banda (aged 41 of Watermark Close, Nottingham), trading as SKB Car Sales, was found guilty of selling an unroadworthy vehicle contrary to the Road Traffic Act 1988. He was also found guilty of misleading consumers by describing the Peugeot 208 in an internet advert as in 'excellent condition inside and outside' when in fact it was a poorly repaired write-off, contrary to the Consumer Protection from Unfair Trading Regulations 2008.

After the one day trial he was fined £500, ordered to pay compensation of £700 and prosecution costs of £872.

The court heard how the vehicle was purchased by a Weymouth man for £3,700 after assurances were given about the vehicle's condition After delivery the buyer was only able to drive the car five miles before engine management light came on and later serious faults were discovered. Weymouth Police say youngsters climbing on the ruins of Sandsfoot Castle

Police say children are risking their lives at Sandsfoot Castle

■ THE police photograph of young people climbing on the crumbling walls of Sandsfoot Castle

WEYMOUTH Police say youngsters climbing on the ruins of Sandsfoot Castle are risking their own lives and, potentially, putting others in danger.

In a social media post they showed a picture of several youngsters climbing to the top of the crumbling castle walls in the early evening.

"These children are risking life and limb climbing the ramparts of this castle.

"We managed to get them down and have contacted a couple of parents.

"This has to stop. Parents do whatever you need to educate and stop your children risking their lives. I spoke to a 10-year-old lad who didn't attempt to climb this time, but could easily be encouraged by the older children's behaviour.

"Any passing adults if you see this please call it in," said the police post.

But some of the resulting social media comments hardly helped the police cause – some boasting that they had done the same thing, as youngsters, others commenting 'boys will be boys', or 'they only fall once.' One even suggested that an air rifle would be a good way to get them down.

The comments then led to a further post from the police team: "Please understand we are trying to protect children as young as 10-years-old from serious injury. Comments that reflect what you did as a child are not helping. Help us get these children to their adulthood."

One woman posted that she saw children climbing over the castle every time she was there and said that previous attempts to get them down had only been met with foul language.

CHARMOUTH VINTAGE FAIR
Sunday 30th July
Charmouth Community Hall
10am - 4pm
All Day Catering
Enquiries: 01297 560634
Next Event:
Monday 28th August

Recently opened NAIL SALON
in the centre of Weymouth

- Fully qualified local staff & management
- Only safe British 1st class products used, no dangerous imports
- Therefore, no face masks or eye protectors or drills used
- New, revolutionary "KIND TO NAILS" quick fit system
- SPECIAL OFFER – to end of August:-

FULL SET OF ACRYLIC & GEL POLISH - £27.50

- Discounts, Loyalty & Gift vouchers
- Find us on the street between HSBC bank & The Esplanade
- Book by telephone, facebook or e-mail

15 Bond Street, WEYMOUTH, Dorset DT4 8HF
T: 01305 766746 M: 07954 739505
email: nmltd@gmx.com

View Family Announcements

Happy Birthday
GRACIE MAI CLARKE
on your 2nd Birthday.
Love Great Nan and Grandad

Death Notice

BRIAULT SHIRLEY JUNE

Passed away peacefully on the 5th July 2017 aged 90 years. She will be greatly missed by her Husband, Son, family & friends. The Funeral service to take place at East Devon Crematorium on Tuesday 8th August at 1.00 pm. Family flowers only but donations if desired to the Arthritis Research UK c/o AJ Wakely & Sons, 7a Silver Street, Lyme Regis, DT7 3HR

Happy Birthday

Happy Birthday
Suzanne
August 2nd. Lots of love from Mom, Dad and family xxxx

Belated Happy Birthday
CHARLOTTE ALDEN
25th July. Have a lovely holiday. Lots of love from all the family

LET'S PARTY!

time to CELEBRATE!

Julia Hendrickson
26th July. Happy Birthday to our wonderful Mummy. Lots of love from Drake and Meadow

Jasmin Satchell
Happy 18th 24/7
Lots of love Mum, Dad, Aaron, Jade, Alex, Zach, Dexter, Nan and Gampy xxxx

Have a safe journey to our wonderful Grandaughter
Jennifer Birch
A new teaching post in Nepal.
God bless our Jen, lots of love
Grandad and Grandma xxx

FREE FAMILY ANNOUNCEMENT FORM

Message.....

.....

.....

Date for insertion Wednesday __/__/__

Send to: View From Newspapers, Unit 3, St Michael's Business Centre, Church Street, Lyme Regis, Dorset, DT7 3DB or

Email: announcements@viewnews.co.uk

Signed: ..... Telephone: ..... Address: .....

.....

Please include SAE for return of any photos.

PLEASE NOTE: We cannot accept announcements without a signature, address and telephone no.

All announcements must be in by 12 noon on Friday for the following weeks publication.

Leeson House celebrates 50 years as students' field studies centre

PUPILS at Parrett and Axe Primary School in Mosterton were invited to celebrate 50 years of outdoor learning at Leeson House field studies centre.

The former manor house at Langton Matravers hosted a day of fun activities for schools across Dorset on July 19th to mark the occasion.

Pupils took part in sessions such as pond dipping, mini-beast hunts, orienteering, team-building games and circus skills. The children were joined by the Lord Lieutenant of Dorset, Angus Campbell, as well as county councillors and Leeson House staff past and present.

The day culminated in the formation of a 50 shape created by children and guests and captured by drone photography.

All the teachers agreed that visits to places like Leeson House are essential to help children understand the environment around them, and to encourage a healthy lifestyle.

The birthday event was particularly poignant for county councillor Beryl Ezzard as she lived in Langton Matravers as a child and her mother worked at Leeson House when it was a boys' school.

She said: "It is a privilege to be here today – and lovely to see the children getting so much pleasure from being outdoors.

"Coming to Leeson House not only teaches children about the environment, but also creates memories for them that last a lifetime."

Leeson House, which is owned by Dorset County Council, has been providing field study trips since 1967.

As part of the birthday celebrations, Leeson House staff have been collecting people's memories and photos of the place.

If you have any to share, email leeson@dorsetcc.gov.uk or call 01929 422126.

For more information visit www.leesonhouse.com

Order photos from your favourite newspaper

Choose from regular prints, having your picture printed on a coaster, jigsaw puzzle, mug, t-shirt... and much more!

Call James on 01297 446168

Additonal funding for schools

DORSET schools are to get an additional three per cent funding.

The announcement has been welcomed by South Dorset MP Richard Drax, who was one of 111 MPs who signed a letter to the Prime Minister demanding a change to the way funding is allocated.

Thanking the Secretary of State after her announcement in the House, Mr Drax said: "Dorset has been historically underfunded for many years, so we are all extremely grateful for her announcement today."

Under the previous system inner city schoolchildren were allotted almost twice the amount per capita as rural children.

Dorset, as a result, was one of the 40 lowest funded counties in the country, allotted £4908 per child in 2016. This compared to £8256 in the London Borough of Tower Hamlets.

Get rid of your own Christmas tree

DORSET residents will have to dispose of their own Christmas trees this year.

The Dorset Waste Partnership will not be offering the free kerbside collection it has previously carried out.

The group, which is run by local councils, says it is not obliged to collect the trees which contradicts its waste strategy, ending up as landfill.

Residents will be encouraged to use their garden waste service, if they pay for it, or take their Christmas tree to a household recycling centre.

■ Delegates at the Magna conference

Magna launches development programme for more homes

AFTER years of building only a handful of new homes for rent, Dorchester-based Magna Housing has launched a development programme which will reverse the trend.

Around 30 suppliers attended a one-day conference to discuss how they could best support Magna in its aim to build quality homes that would be affordable for residents and have the lowest possible maintenance costs.

Paul Read, head of development at Magna said: "We wanted to bring everyone together as early on in the process as we possibly could so we could get their engagement and expertise.

"People from all parts of the development process joined us including architects, building suppliers and construction companies.

Trea Murphy, head of maintenance services, spoke about the importance of creating homes for residents with low running costs and service charges. She said: "We know that residents who are renting a property want a quality home which is warm and comfortable to live in, easily repaired and is fixed right first time when things go wrong. By addressing these at the design stage we can more easily achieve all this.

"Residents also tell us that green areas, trees and properly thought through parking and refuse strategies are very important, so we want to work with our suppliers to make sure these things are included."

The event included presentations from key staff as well as round table discussions from the delegates.

Rob Pannell, construction quality advisor for the national house-builders body, NHBC, said: "I think this was an absolutely superb event. Magna has a great opportunity to start with a blank sheet of paper and get it right first time when it comes to building new homes.

"With the drive and enthusiasm in the company, I'm sure we will see Magna as a top class developer in the future."

Petition objects to drug recovery unit

A PETITION with more than 700 signatures, opposing plans for a Weymouth drug and alcohol recovery unit, has been handed in at County Hall.

The council is planning to convert a B&B at 22 Abbotsbury Road after securing funding of £620,000 from Public Health England.

Opponents say it will ruin other businesses in the area and is too close, just 200 yards, from the Rodwell Trail where drug dealers often gather.

If approved the centre will be run by charity Essential Drug and Alcohol Services (EDAS) which aims to help people kick their addictions and get back to a normal life.

Dorset County Council claims that drug use in Weymouth is double that of the rest of the county and more than 40 per cent of those who access treatment for their addictions live in Weymouth and Portland.

They say that only those who show a strong commitment to breaking their habit will be allowed to use the unit, which can accommodate up to six at a time.

A planning application for the unit is expected soon when there will be the chance for local people to make their comments on the proposal.

Deckchair survey

A TOTAL of 370 submissions were received in response to a survey by Weymouth and Portland Borough Council as to whether they should continue to provide free deckchairs for for residents in the borough aged 60 or over.

Of those who responded, 81 per cent agreed that the council should continue to provide the free deckchairs.

Results are now being analysed, along with the many comments, and will be reported to Policy Development Committee on July 31st.

Here for the beer

WEYMOUTH'S annual beer festival returns to the Ocean Rooms at Weymouth Pavilion on Friday, October 6th and Saturday 7th.

Organised by the West Dorset branch of the Campaign for Real Ale (CAMRA), the theme will be "Beers from the West Country & Dorset," a celebration of some of the best breweries from Bristol to Penzance with around 70 beers available to try and a selection of 12 ciders and perries.

Tickets are on sell now from the following outlets: In Weymouth - The Boot and The Globe pubs, Chalbury Food & Wine and Weymouth Pavilion Box office

In Dorchester - The Blue Raddle pub, and in Wyke Regis; The Smugglers pub.

Tickets can also be obtained online from: www.camrawdorset.org.uk

The sessions include lunchtimes on Friday and Saturday and evening session on both days.

... and brewing their own

A WEYMOUTH Indian restaurant has branched out to brew its own beer.

Shalims Balti House in Commercial Road is now making its very own premium lager 'Anokha , which means 'Unique' in Hindi.

The brew was the idea of owner Shalim Abdul: "We have been serving the traditional lagers that you have come to expect from an Indian restaurant for years but I wanted to do something different and offer something unique. Then came the chance to develop this lager with a friend...

"I have been letting my customers taste 'Anokha' with other lagers we serve and to even my surprise we are having a really high taste test approval."

Shalims Balti House has won many local and national awards including the British Curry Awards a five times.

First phase of housing development is officially opened by the mayor

THE first phase of new housing at Lorton Park in Broadway, Weymouth, has been officially opened by the Mayor of Weymouth and Portland Councillor, Kevin Brookes, and his wife Anne, during a ribbon cutting ceremony on Friday.

Six units have now been completed at the development and all have now been sold, subject to contract, with some residents already residing in their new homes.

The ribbon cutting ceremony also marked the launch of phase two, which will see the next 10 of the planned 46 units completed and released for sale.

Lorton Park architects have produced a range of traditional style new homes, but with modern features such as balconies, snugs, dressing rooms, en-suites, family kitchens and generous gardens, all set in attractive and landscaped grounds.

Lorton Park is being delivered by Koori Ltd, a joint venture company between Redtale Holdings and local builder AKI Ltd.

Malcolm Curtis, Director of Redtale Holdings, said: "We are excited to see phase one completed and delighted with the feedback that we have already had from new homeowners and potential buyers."

"Not only is Lorton Park set in a picturesque and convenient location, all of the houses have been designed and built with the customer in mind. The quality of design, complemented by an exceptional build quality is now evident for all to see. The development is shaping up brilliantly and we are looking forward to seeing this quality of design and build continue through in to phase two."

Mr and Mrs Miles, new homeowners at Lorton Park, said: "We have monitored the build through the various stages, our excitement growing as each week passed. We are delighted to now be in our new home and it is proving to be everything and more. From the design to the quality of the build, it has exceeded our expectations."

For more information about Lorton Park, visit https://lortonpark.co.uk.

■ THE Mayor and Mayoress of Weymouth Kevin and Anne Brookes cut the ribbon on the first phase of the new housing development at Lorton Park

■ Rebecca and Liam Miles (centre) are delighted to be in their new home. The are pictured with Malcolm Curtis, left and Karen Slack, right, both of Redtale Holdings

NEW
Order online
TEL: 01305 860044
PSL
PORTLAND STONE LTD
SKIP HIRE
ALL SIZES • COMPETITIVE PRICES • QUALITY SERVICE
www.portlandskips.co.uk
GRAB HIRE | SLEW HIRE | TIPPER HIRE | SAND | STONE | GRAVEL | TOP SOIL | DEMOLITION

MIRRORS • BEDS • WARDROBES • CHEST OF DRAWERS • SHELVING • OFFICE EQUIPMENT • BEDDING • CLOTHING • CUPBOARDS • STOOLS • LIGHTING • GARDEN FURNITURE • PICTURES • SOFAS • TABLES • DINING SUITES • ANTIQUES • CHAIRS • WHITE GOODS
The Recycling Shop
1-5 The Regent Hall, Castle Hill, Axminster Devon EX13 5NQ
Covering East Devon, West Dorset & Somerset
Helping to raise money for Charity by Recycling Household goods
PART OR WHOLE HOUSE CLEARANCE SERVICE.
FREE COLLECTION SERVICE
*AFTER OVERHEADS A PERCENTAGE OF ALL PROFITS GO TO SELECTED CHARITIES.
CASH PAID FOR ALL GOOD QUALITY FURNITURE, HOUSEHOLD ITEMS ETC.
OPEN 9AM - 5PM MON - SAT
STOCK CHANGING DAILY
WASTE CARRIERS LICENSE: CB/LM3581DT
Tel: 01297 639 988
CARS FOR CANCER.CO.UK
Cars for Cancer is the problem free solution to your unwanted vehicle or scrap. Have a car, van, motorbike or any other vehicle you no longer require then please call Cars for Cancer on 01404 831264. Whether your vehicle is a non runner, mot failure or scrap or if you just don't need it anymore, then we can help you.
Cars for Cancer will collect your vehicle problem free at no cost to yourself, it will then be recycled or resold to raise money for Cancer Research or treatment. For more information please visit carsforcancer.co.uk.

Love your park

THE Love Parks event takes place in the Borough Gardens in Dorchester today, Wednesday 26th.

The event is aimed at families and will include donkey rides, a Punch and Judy show and the re-enactment Wessex Invaders and Settlers Empire.

Food and drink will be available from a number of stalls, including the permanent kiosk, with music from the Mill Street Jazz Band.

Outdoor staff from the Town Council will be supervising birdbox making with a team from the Dorchester Men's Shed.

During the day Mayor Susie Hosford will be raising a Green Flag, awarded to the town council for the quality of the gardens.

The free event will be open from 10.30am until 3.30pm.

Hazel Ingram and grandson Harlan have a go at making a bird box at last year's event

■ FLYING THE FLAG: Delighted staff and volunteers at Thorncombe Wood near Dorchester

Thorncombe Wood flying the flag as one of the UK's best green spaces

THORNCOMBE Wood near Dorchester has been recognised by the Green Flag Award Scheme as one of the very best in the world. This green space is among a record-breaking 1,797 UK parks and green spaces that has receive a prestigious Green Flag Award – the mark of a quality green space.

Kath Clay, Dorset County Council Ranger at Thorncombe Wood, said: "We are thrilled to have received a Green Flag Award for the first time.

"We know how much quality green spaces matter to Dorset residents and visitors, and this award recognise the work that goes into maintaining Thorncombe Wood to such a high standard."

Cllr Daryl Turner, Dorset County Council's Cabinet member for natural and built environment, said: "We are absolutely delighted to have received a Green Flag Award for this wonderful green space.

"The award recognises the quality of the management and the excellent facilities we have available for all ages.

"It's a great example of how community groups, in partnership with DCC can come together to improve the local environment. The award celebrates the dedication that goes into maintaining areas for Dorset residents and visitors to enjoy."

40 years a Moose

FOUR decades of service to Dorchester Moose have been marked with Richard Crosby receiving a diploma of appreciation of service in Moose International from the Past Grand Governor, Kevan Randall.

Though Dorchester Moose has now transformed itself into Fundraising Friends 222, the activities it runs are just the same - helping people and organisations that need help, and at the same time having fun in each other's company.

Previously the men and women had separate meetings, but are now combined with Mrs Glynis Armstrong serving her second term of office as chairman of the group.

If anyone is interested in joining Fundraising Friends in Dorchester, please contact Rob Wall on 01305 265377. The meetings are held on the third Monday of each month at the Colliton Club.

If you have a story for Weymouth or Dorchester, please contact trevorbevins@gmail.com

www.ViewNews.co.uk

The new place to view your news

All the latest news, sport and entertainment from around Devon, Dorset and Somerset

Incorporating Pulman's Weekly News and View from Newspapers

Got a Devon or Somerset story? Call Anders on 01297 446142 or email anders@viewnews.co.uk
Got a Dorset story? Lottie 01297 446161 or email lottie@viewnews.co.uk
To advertise on www.viewnews.co.uk call Rob Coombe on 01297 446146 or email rob.coombe@viewnews.co.uk

JOHN BRIGHT
COUNTRY STORE & SUPPLIES

HAND CRAFTED SINCE 1982 | BESPOKE WORKSHOP

SEE US AT THE HONITON SHOW ON THURSDAY 3RD AUGUST

Telephone 01308 421 545 • www.johnbrightfencing.com

Paverlands Farm, Salway Ash, Bridport, Dorset DT6 5HT

Dragon boat rowers needed

THE 20th charity Dragon Boat Challenge will be taking place off Weymouth beach this year on Sunday, August 27th.
The event is run by the Melcombe Regis Rotary Club and will get underway at 10am.
Entries are now being received for teams of 16 rowers.
Over the years the event has raised around £36,000 for local charities.
Entry fees are £200 per team, with an 'early bird' rate of £180.
For further details call Bob Parkes on 0771 998077 or email ebobparkes@gmail.com

■ Dragon boat fun from last summer

■ Nigel Williams (general manager), Paul Treacher (artist) and Paul Mason (chairman of Osprey Leisure Centre). *Photo courtesy of Osprey*

Osprey gifts for leisure centre

OSPREY Leisure Centre on Portland has received two paintings of ospreys from one of their volunteers.

Local volunteer artist Paul Treacher has been attending a regular session organised on Fridays by the Portland Community Partnership for the past six months and, as a gesture of appreciation, asked general manager, Nigel Williams, whether he could paint and then donate two special pictures of an osprey catching a fish.

Mr Williams said: "It was fantastic to be asked by Paul if we would like to have a couple of original paintings that were pertinent to the centre which has our name and logo in the form of an osprey, and I had no option but to accept his generous offer.

"The main issue I had was keeping the pending arrival quiet from other centre users as Paul paid me numerous visits updating me of progress. The quality is outstanding and the outcome and final paintings are wonderful so I must thank Paul for donating his time and efforts into producing such fine examples of his work for all our visitors to see."

The paintings are on display at Osprey Leisure Centre and were produced at Paul's White Horse Studio in Chiswell.

Charity shop moves along the road

THE Julia's House charity shop in Weymouth is on the move - but just a few doors up to 38 St Mary Street.

The relocated shop opens this Friday (28th) at 10am with a ribbon cutting ceremony to be performed by two children supported by the Dorset and Wiltshire children's hospice charity.

The move has come about because the lease on the old shop is expiring offering staff and volunteers the chance to offer a wider range of ladies and men's clothing, a bigger children's section, as well as accessories, books and toys.

Julia's House Retail Manager Tracy Stanley said: "Our shop refits have been proved really successful with extremely positive feedback from our customers, so we're very excited to be opening another updated store in Weymouth."

Julia's House is always in need of donations to help keep their shops stocked and is also looking for extra volunteers for the new Weymouth shop. If you can spare a little time to help please email volunteer@juliashouse.org or call 01202 644220.

■ The Julia's House charity shop moving to a new home

Toad Hall COTTAGES

...with the award-winning local experts

Looking for more from your holiday cottage agency? Then speak to award-winning Toad Hall Cottages who are currently looking for more properties to add to their Dorset & East Devon portfolio.

Check out our brand new website...
www.toadhallcottages.co.uk
01297 443550

WINNER BRITISH TRAVEL AWARDS 2015 BEST UK SELF CATERING HOLIDAY BOOKING COMPANY ★ MEDIUM ★
QUALITY ACCREDITED AGENCY
DEVON & DORSET COTTAGES
A Toad Hall COTTAGES COMPANY

LYME BAY dentistry
www.lymebaydentistry.co.uk
Temple House, 63 Broad Street, Lyme Regis, DT7 3QF
reception@lymebaydentistry.co.uk

Walking trail brings new activity to the Ridgeway

■ PUPILS from Bincombe Valley Primary School get out on the South Dorset Ridgeway and help to put the geocache boxes in place

A NEW interactive walking trail is seeking to attract people of all ages to explore the magnificent sights of the South Dorset Ridgeway in partnership with a Littlemoor primary school.

Hosted by Bincombe Valley Primary School, and led by the Dorset Youth Association with the support of Artsreach and Aster Group, the 'Bincombe Trail' has been developed by children, aged eight and nine years, to tell some of the ancient stories that surround this fascinating landscape. The trail has also been made available online to the wider world through the geocaching platform, meaning anyone who has a phone or a geocache device can begin their search for the boxes that have been hidden across the stretch of land.

Jack Welch, who has facilitated the project with the schoolchildren, said: "Working with primary school children, from delivering an initial workshop all about Geocaching to creating the posters for the caches themselves has been incredibly exciting. The school has been doing some fantastic work which we had to include!"

With the backing of Dorset Youth Association, two young adults who have previously volunteered in heritage projects were employed to oversee the project's management. They undertook training from the AONB South Dorset Ridgeway Team to be briefed about the potential stories and to include that as part of the workshops that were delivered for the pupils at the school.

Yvonne Gallimore, Artsreach co-director said: "The geocache trail is a really creative and interactive way of getting children and families outdoors to explore the South Dorset Ridgeway together. It's such a beautiful area, teeming with history, and to bring it to life in this way with pupils from Bincombe has been exciting."

Karen Mason from Bincombe Valley Primary School said: "The pupils have really enjoyed finding out about The Ridgeway and exploring the trail leading up to the Bincombe Bumps. We are hoping the geocache trail will encourage families to participate in this activity and we have two GPS devices at the school donated to us by Dorchester Youth Association for families to use."

People of all ages are encouraged to take part in exploring the area to find the Bincombe Trail caches. Leaflets can be picked up from local tourist information centres and libraries, or by contacting Artsreach on 01305 269512 / info@artsreach.co.uk.

A downloadable version is also available from www.artsreach.co.uk

Please visit dorsetyouth.com to find out more about the project.

■ BINCOMBE pupils with the new Rigeway leaflets *Photos by RACHEL DUNFORD*

COLOUR FENCE

Safe, Secure & very, very strong….

THE MAINTENANCE FREE* GARDEN FENCE

THE ULTIMATE IN GARDEN FENCING…

Colourfence are transforming gardens across Dorset & South Somerset.

A garden fence built to last, with colourfence once it's up it stays' up, resisting wind gusts of up to 130mph!

Colourfence panels are made from innovative Colorbond Steel and are guaranteed to last at least 25 years**, an occasional wash down with water will leave your fence looking beautiful year after year.

Available in a variety of heights and colours, with or without trellis.

A fence that requires no painting or treatment!

6 Simple facts that make colourfence 'TICK' all the boxes…

- *Guaranteed not to rot, warp, chip or peel for 25 years** (T&C's apply)*
- *No painting, treatment or repairs!*
- *Fit & forget – 'no worry', low maintenance fence*
- *Strong & secure – can withstand wind gusts of up to 130mph*
- *Ensure good neighbourly relations, both sides the same!*
- *Beautiful to look at year after year*

**apart from an occasional wash down*

The Fence that repairs itself.

If you scratch or cut Colourfence, the ingenious zinc element in the Zincalume steel reacts with moisture to form a protective barrier to prevent any corrosion with no action needed from you .

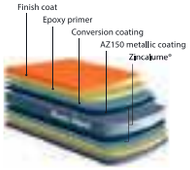

STRONG, SECURE & BUILT TO LAST!

25 YEARS GUARANTEE COLOUR FENCE

ACCREDITED PROFESSIONAL INSTALLATION

*For a **free** no-obligation site visit, please call **Andy & Shelley.***

tel: 01305 881022 | www.colourfencedorset.co.uk

Checkatrade.com Where reputation matters

THE ARSENAL CHARITY XI

are coming to Lyme Regis!

Sunday 10th September

Kick-off 2pm

at Lyme Regis Football Club

Admission £3 (children £1) • Bar/BBQ

Meet The Players

Saturday 9th September, 8pm

STEVE BANE FABRICS

NEW Shutters, NEW Blinds, NEW Curtains and more... and we can offer a Free Estimate to fully fit & dress your window!

LIGHT NIGHTS, early mornings, moving home, Spring Cleaning, whatever the reason... pop into Steve Bane Fabrics and be inspired by our vast collection of fabrics, Shutters, Blinds, Ready Made Curtains, Made-To-Measure Curtains, poles, tracks, cushions and much much more! All at **very competitive prices** because we don't have the overheads the big shops do, so "don't pass us by, give us a try!"

You'll not only get quality products but all our team are friendly and experienced and there to help you every step of the way from **FREE estimates** to booking a Fitting Service.

You can also view many of our products online by logging onto our **stevebanefabrics.com** Website or follow us on **Instagram and Twitter** and see what's new or pop into one of our shops in Frome or Dorchester and experience a sweet shop of choice! We are open Monday to Saturday 9am - 5:30pm.

Steve Bane Fabrics

Steve Bane Fabrics

Dorchester, home of history, arts and culture

THE COUNTY town prides itself on its affluent past, its Roman roots and celebrates its Thomas Hardy fame with style. It is a hub of independent shops, restaurants and up and coming boutiques, offering a world-class array of family attractions, a delicious variety of eateries and hidden gems.

Why not visit the towns Iron Age fort Maiden Castle to get your quintessential taste of old world England. Gleaming beacon of Dorchester's past, the ramparts still stand firm in the beautiful landscape that surrounds it. Come and see for yourself where the Romans once lived, the late Iron Age locals worked the land for survival and stand in one of the most complex and large Iron Age hill forts in this luscious and timeless countryside.

Celebrated for its showcase of events throughout the year, visit Dorchester today to take part in what the locals have to offer; the multitude of food festivals, craft fairs and music events. Make your own history in this landmark of a town today!

Legal advice you can count on

Humphries Kirk is a local law firm offering a wide range of services to help you or your business.

- Divorce and Family Law
- Buying and Selling Property
- Debt Recovery
- Wills, Trusts and Powers of Attorney
- Commercial, Construction and Civil Engineering

HK Humphries Kirk
solicitors and arbitrators
For life in all its colours

Dorchester
01305 251007
hklaw.eu/dorchester

Keep on Rockin for Ralphie

A WEYMOUTH mum has praised local supporters who have helped her with a planned fundraising event for her son, Ralphie, who will be two on Carnival Day, August 16th.

Ralphie Ellard was born two years ago with severe cerebral palsy. The condition affects his speech, muscle reactions, ability to walk and his ability to eat normally.

"Ralphie suffered a seizure in May and we really were not sure of the cause which has been a huge setback. We have now got Ralph's MRI results back and it's relatively good news, in that Ralphie did not have a stroke or encephalitis, but they did find a large cyst on his brain," said mum, Sian.

"I would like to say a big thank you everyone who has asked how he is and who keeps in touch via the facebook page.

"Three new sponsors have come forward to help with the Rockin for Ralphie night on November 10th and I could not be more grateful. I will keep you updated on Ralphie's progress and news."

■ RALPHIE Ellard, who will be two on Carnival Day, with his mum Sian

● Donations can be made via http://just4children.org/children-helped2017/raising-for-ralphie/

● Ralphie's story on Facebook : facebook.com/raisingforralphie

New Post Office counter in Charlton Down

A new Post Office counter will open within an existing shop at Charlton Down next month.

Post Office services will be available at WS Retail, Alder Court, Hawthorne Road, from Friday, August 21st.

The counter will be open seven days a week from 6am until 10pm.

Lisa Jordan, Network Operations Manager, said: "As part of a programme of modernisation and investment which is taking place across the Post Office network, we are opening a new Post Office in Charlton Down.

"We are making it easier for customers to get their cash, send and collect their mail and do their banking because we know how important these services are to local residents. We are confident that this vibrant new-style Post Office at the heart of the local community will meet customer needs."

St Jude's Care Team – Weymouth office

■ LOCAL care company, St Judes, say they are delighted with the results of their recent Care Quality Commission inspection, receiving a rating of 'Good'.

St Jude's Care looks after clients all over Dorset from Portland to Maiden Newton and Charmouth, Wareham, Poole, Bournemouth and Yeovil in Somerset.

Ben Andrews, Owner and Director of St Jude's Care said: "We are delighted with the results. The whole team has worked very hard to improve standards in all areas of the service…We are very pleased with the rating of "good" awarded to us by the Care Quality Commission; however, we will all be working towards an "outstanding" grade on our next inspection."

The inspection report concluded by saying that relatives and staff spoke positively about the management of the St Jude's service.

Boogie Bounce

GET FITTER & HAVE FUN AT BOOGIE BOUNCE "GENTLE" CLASSES

Bouncing around on a mini trampoline 'ROCKS'. BOOGIE BOUNCE is one of the most amazing exercise programmes ever, which is suitable for all ages, shapes and sizes whilst having a fun time AND GETTING FIT! NASA even agrees that bouncing is "the most efficient and effective exercise yet devised by man". These classes are a very "Gentle" way of exercising, with the mini trampoline taking over 80% of any pressure making them ideal for people with arthritis, stiffness, replacement joints, sports injuries, needing rehabilitation, and general weight loss & fitness requirements.

NEW GENTLE CLASSES FOR - OAP'S – INJURY RECOVERY- NEW TO EXERCISING – OVERWEIGHT - NOT READY FOR THE ADVANCED CLASSES

Tuesday Mornings @ 9:30am
£4 a class or £3 for OAP's

BOOKING ONLINE OR BY PHONE ESSENTIAL:

facebook

Facebook - Boogie Bounce Lyme Regis or Phone Janey on: 07708 582814

Woodmead Halls, Hill Road, Lyme Regis DT7 3PG

Benefiting discerning Clients throughout the South West

Est. 1985 CRW Accountants and Business Consultants

The professional and personal tailored approach to tax and accounting for businesses and individuals.

Proud to deliver business and taxation support to individuals and businesses.

Contact: **Christopher R. Way**
BA, MSc, AIA, ICPA, Dip. Bus.
or **Hayley Perham**
BA(Hons), FAIA, CPA, FMAAT, ATT(Tax).

Tel: **01297 553286**
E: **crwaccountants@btconnect.com**
www.crwaccountants.co.uk
The Mews, Queen Street, Colyton, Devon, EX24 6JU

BIG SALE NOW ON!

DIVINE 3 SEATER SOFA - WAS £499 - NOW £379

GREAT DISCOUNTS ON BEDROOM FURNITURE

GREAT DEALS

WAREHOUSE OUTLET
NOW OPEN
SURPLUS STOCK AT DISCOUNTED PRICES

Up to **60% OFF**

DOUBLE WHEATLEY MEMORY SPRUNG BED + FREE HEADBOARD

BIG SAVINGS ON OUR DINING/LIVING RANGES

2 SEATER WAS £699 - NOW £495 SWIVEL RECLINER WAS £299 - NOW £265

✓ 0% Finance Available ✓ Disposal Service ✓ Price Match ✓ Free Local Delivery

Showroom
174 Dorchester Road,
Weymouth
DT3 5HU
01305 830111

OPEN 7 DAYS

London Lounge
FURNITURE AND BEDS
www.london-lounge.com

Warehouse Outlet *NEW!*
3 Kent Close
Granby Ind. Est.
Weymouth
DT4 9TF
01305 775771

OPEN 7 DAYS
10am to 4pm

■ SHIRE Hall is now covered in scaffolding and work continues on the former courthouse to turn it into a museum

Memories of Shire Hall as it becomes a history museum

LOCAL stories connected with the former Shire Hall in Dorchester are wanted – in readiness for the opening of the building as a new tourist attraction.

The re-development of Shire Hall into a Historic Courthouse Museum will include local stories about the days when the building was used as a court. Thomas Hardy used to sit in the building as a magistrate.

During the summer the Gramophones Theatre Company will be collecting people's memories and stories of Shire Hall. These will be put together as a performance to be held in the hall next February.

The Gramophones will be in Dorchester with their tea tent at different locations, including Dorchester Market and the County Show, collecting memories and stories from Tuesday, August 29th until Friday, September 8th.

They will be looking for people who have a memory or story about Shire Hall; worked at Shire Hall when it was a court or council office, in whatever capacity; have a family story or memory about Shire Hall; or have a family history connected to Shire Hall – whatever side of the law.

The group is especially interested to hear from any descendants of The Tolpuddle Martyrs; those who have research or stories about Shire Hall or the people connected to it and those been involved in the recent development.

For more information or to take part in this project, please contact Anne Brown, Shire Hall Learning Manager at anne.brown@shirehalldorset.org or phone 01305-252405.

■ VISITORS will be able to view the cells where the Tolpuddle Martyrs were held. Below, a new cafe is being constructed for the museum

etchd creative

DESIGN • WEB • MEDIA • MARKETING

For more info visit **www.etchd.co.uk**

etchdcreative is a subsidiary of Capital Media Newspapers Ltd.

/etchdcreative

RED ARROWS CHAMPAGNE AND STRAWBERRIES RECEPTION

Watch the Red Arrows from a vantage point on the Marine Parade at Lyme Regis on Thursday, August 10th 2017 at 6.15 pm

Tickets £10 to include bubbly and strawberries and cream

To book tickets call Philip Evans on 01297 446155

In aid of CANCER RESEARCH UK

■ Unusual art on show at Wey Valley School

THE Art Department at The Wey Valley School held its Annual Exhibition in the school conference room to the delight of parents, guests, staff, governors and students with some outstanding art and graphic works on display.

Alison Moore, joint Head of Art at the school said: "Our team was delighted to welcome so many visitors to the exhibition and to show off the exceptionally high standard of art work. There was a great buzz in the exhibition, to see such a variety of exhibits on show.

"We had work from students in art, photography, graphics, resistant materials, textiles and electronics. There were fantastic examples from all areas with particular input from those students who had taken a double option in the arts."

Since the celebration evening, the school has invited students across the school to visit the exhibition to learn more about the requirements and potential of the Art GCSE courses on offer.

Sara Adams, Principal at The Wey Valley School paid tribute to the Year 11 students and the Art Department. "It has been a real success and one which we hope to continue for future Year 11 students. The feedback from parents and guests during the evening has been fantastic and a real showcase of our students' artistic talents."

News from The Wey Valley School

SIXTY Year 10 students spent two days carrying out geography fieldwork at Lyme Regis and Brockenhurst in the New Forest as part of their GSCE studies.

Accompanied by the Humanities team from The Wey Valley School, students visited four key beach locations at Lyme Regis to carry out beach profiles, coastal erosion reviews, longshore drift patterns and identify the impact of coastal management on the local community. Students spent time in groups measuring waves and slope angles of the beach as part of their research.

Trip leader Stephen Richards was pleased with the fieldwork carried out by the students. He said: "Students remained focussed on the tasks in hand throughout a hot sunny day and I was really pleased to see great team work and the evidence portfolio which will support Year 10 with their studies for next year'."

Day two at Brockenhurst, involved a tourism impact and rural deprivation review including an educational talk from a New Forest official on the history, changes and challenges of the local area.

Students took part in traffic surveys, questionnaires with the general public and gathering evidence on the costs and benefits of tourism to the small village in the heart of the New Forest.

Steve Adams, Head of Humanities congratulated the student group on an excellent two days of research. Mr Adams added: "A lot of groundwork has been covered over the two days and I am really pleased with our students' endeavour and research techniques – this will be bode them well for next year!"

■ PRIMARY school pupils enjoy a textiles workshop at The Wey Valley School

YEAR 5 pupils from St Nicholas & St Laurence Primary School, Radipole Primary School and St John's Primary School spent the day at The Wey Valley School taking part in a range of Design & Technology workshops and tennis coaching at the school's indoor tennis centre.

More than 120 pupils honed their tennis skills with coaches from Weymouth Tennis club, followed by a range of textiles, cookery, woodwork skills in the school's Design Technology Department.

Fiona Probert, teacher from Radipole Primary School thanked the Wey Valley team for a great day. "The pupils enjoyed their visit to Wey Valley, had great fun with the tennis and food technology workshops and wished to thank the Wey Valley staff for leading the workshops."

Sara Adams, Principal at The Wey Valley School commended the Year 5 pupils for their energy and dedication during the busy workshops.

"It was a pleasure to welcome Year 5 pupils to The Wey Valley School and to see another successful workshop activity where pupils took away new skills during a fun packed day. I would like to also thank the staff and student leaders who helped out on the day."

COMING SOON

Technogym® SKILLMILL™ coming soon to Bridport Leisure Centre!

TRAIN SMART - WORK HARDER - GET RESULTS

More than just a gym: www.bridportleisure.com • 01308 427464

bridport leisure centre

Chip in to help special children

THE Dorset and Wiltshire children's hospice charity is appealing for Dorset chip shop owners to sign up for their 2017 Chip Shop Challenge.

Those who agree will be asked to donate 5p from every portion of chips sold in August to support families with a life-limited child.

The annual campaign has proved popular with both chip shops and customers, with many posting selfies in support of the challenge on the Julia's House Facebook page.

Every chip shop that signs up will receive a fundraising pack, with a poster and information to show customers what they are doing and how they are supporting Julia's House. In return, fundraisers will promote the chip shops taking part at community events around the county and encourage people to support the challenge by buying a bag of chips.

Last year's Chip Shop Challenge raised enough to pay for two six-hour sessions at the Dorset hospice for eight children, complete with play and complementary therapies.

"It would be brilliant if we could top that this year," said community fundraising manager Laura Kelly. "We're hoping lots of tourists and locals alike will support the initiative."

Julia's House cares for children who may not live into adulthood, providing practical and emotional support through frequent short breaks for mums and dads and social opportunities for the whole family.

To find out more call Laura on 012020 644220 or email her at *laura.kelly@juliashouse.org*

■ **THE Dorset and Wiltshire children's hospice charity is appealing for chip shop owners to sign up for their 2017 Chip Shop Challenge**

Fake notes arrest

A MAN was arrested but released without charge after a report of fake £20 notes in Bridport.

A Dorset police spokesperson said: "At 7.20pm on Monday, July 10th, we received a report that a counterfeit £20 had been used and an attempt had been made to use another one at a takeaway in West Street in Bridport.

"A vehicle was stopped shortly afterwards in the Dorchester area and a 38-year-old man was arrested on suspicion of fraud.

"He has now been released without charge."

Police stressed that "shops need to be aware of the possibility of forged notes, and take a few seconds to check them before acceptance".

Heritage dates

DORSET Heritage Open Days booklets for this summer are now available from libraries and tourist information centres throughout the county.

Digital copies are available from the website at this address: *www.dahw.org.uk*

Organisers say that the most popular venues are often quickly over-subscribed and a ballot system will be used to ensure a fair distribution of the limited number of tickets available.

To enter into the ballot a booking form, with an SAE, must be returned by 12.30pm on Friday, August 11th.

MORE DORSET EVENTS: VIEW 2, PAGES 27– 31

Style your home with Lyme Bay Tiles

Suppliers of fine **Italian** and **Spanish** tiles

10% OFF YOUR FIRST ORDER

Simply cut out and present this voucher to receive 10% off.
New customers only.

info@lymebaytiles.co.uk
www.lymebaytiles.co.uk
Tel: 01308 426401

New fund to help communities without superfast broadband

A NEW community fund will help Dorset neighbourhoods where there are currently no plans for high-speed internet access.

The Superfast Dorset Community Broadband Fund has been set up to support the small number of areas not currently included in any superfast roll-out plans.

The £500,000 scheme enables Superfast Dorset to co-invest with communities by match funding up to half the costs of bringing faster broadband to their neighbourhood.

More than 95 per cent of Dorset premises can now take a superfast fibre broadband service – defined as download speeds of 24Mbps or greater.

Cllr Daryl Turner, Dorset County Council Cabinet Member for the Natural and Built Environment, said: "Current commercial and Superfast Dorset fibre roll-out plans will leave around just two per cent of Dorset premises without access to a faster connection.

"Technologies such as fixed wireless and satellite broadband can already serve most premises, but we know that some communities would rather pay a share of the costs to bring a superfast fibre solution to their area.

"That's why we have set up the Superfast Dorset Community Broadband Fund. It allows us to provide the same level of public funding to communities which aren't included in our fibre roll-out plans."

More information about the scheme and how to apply can be seen at www.dorsetforyou.com/broadband/community-fund

Superfast broadband helps make everything happen online much faster than a standard broadband connection.

The technology offers download speeds typically several times faster than standard broadband and means:

- Everyone can be online at the same time;
- Download and watch TV and films without buffering;
- Make video calls;
- Work from home with a faster, more reliable connection.

Fibre can now cost the same or less than standard broadband but speeds don't improve automatically.

Residents and businesses must contact their chosen service provider and ask to switch to fibre broadband to get the faster connection.

Check if your property can get fibre or is included in current roll-out plans at www.dorsetforyou.gov.uk/superfast

You can also sign up for regular project updates and to receive an email when fibre arrives in your area.

Superfast Dorset is a partnership between BT, the Department of Media, Culture and Sport (DCMS), Dorset Local Enterprise Partnership, Dorset County Council, Bournemouth Borough Council, the Borough of Poole, Christchurch Borough Council, East Dorset District Council, North Dorset District Council, Purbeck District Council, West Dorset District Council and Weymouth & Portland Borough Council.

The project brings superfast broadband to areas not covered by the commercial roll-out undertaken by BT, Virgin Media and others.

Superfast Dorset has already enabled more than 570 roadside fibre broadband cabinets across the county, delivering superfast fibre broadband to more than 80,000 properties.

NEWSDESK 01297446161

Rural media archive receives Lottery boost

FOR over 33 years, Windrose Rural Media Trust and its predecessor, Trilith, have been chronicling life in Dorset, Somerset and Wiltshire.

Its archive film shows have drawn packed houses in village halls, theatres, cinemas and arts centres all over the three counties.

With the help of a great many people in local communities, Windrose has discovered, saved and copied thousands of reels of ciné film dating from the 1910s to the 1980s depicting our history in moving image.

Although the film archive will be the most familiar part of Windrose's work for many, the trust has also created a huge range of community based media projects which have enabled local people to learn how to work in video and radio or through which Windrose has made its own original productions about changes in life around us and about valuable community initiatives.

Windrose has accumulated a vast archive of film, video and audio recordings since work started in 1984. Most of these are on pre-digital formats and much of the archive has either been unseen for many years or has never yet been accessible. A great deal of work is needed to bring this fascinating material to the public.

Thanks to National Lottery players through a £67,000 grant award from the Heritage Lottery Fund (HLF), very significant progress can now be made.

Crucial support has also come from the Alice Ellen Cooper Dean Charitable Foundation, the Valentine Charitable Trust, Dorset History Centre and Wiltshire & Swindon History Centre. The total resource available is £93,700.

The thousands of original recordings are being preserved under temperature and humidity controlled conditions at Dorset History Centre.

Windrose will be working in partnership with Dorset History Centre, Somerset Heritage Centre, Wiltshire & Swindon History Centre and Bournemouth University.

Trevor Bailey, Director of Windrose, said: "It comes as a shock sometimes to realise how big and varied this archive has become.

"When we were standing in freezing fields shooting our early productions, helping young people to make their first radio programmes or out in the evenings taking old films to the smallest village halls, we didn't have time to spare to sort out its future.

"You gradually realise that all that work since we started in 1984 has created something that really matters in 2017 and in years to come.

"Thanks to National Lottery players, we now have three years of fresh work ahead of us, bringing this archive to the public in a more thorough way than has been possible before and doing so by using modern technology.

"We are very grateful to our funders and partners for making it possible for this to happen. It should not be thought, though, that we shall stop creating new media-based projects in Dorset, Somerset and Wiltshire. We have several on the stocks, some using the archive of course."

Dorset County Archivist, Sam Johnston, has worked closely with Windrose on the application to the Heritage Lottery.

He added: "We are delighted to hold the Windrose archive on behalf of Trevor and his colleagues and very much look forward to playing our part in the forthcoming project to preserve and open up access to this really important historic collection.

"Film is a potent medium, instantly accessible to audiences young and old. It will be great to be able to share this with the wider public in due course."

PIZZAS

	9"	12"
Margherita Mozzarella cheese and our special sauce	4.99	6.99
Extra Toppings Pepperoni, spicy beef, meatballs, bacon, pulled pork, chicken, turkey-ham, mushrooms, peppers, onions, pineapple, jalapeños, tomato	0.50	0.80
CLASSICS	5.49	7.99
Hawaiian Turkey-ham & pineapple		
Double Pepperoni Spicy pepperoni & mozzarella		
SPECIALITY	5.99	7.99
Italian Meatball Meatballs, turkey-ham, pepperoni, onions		
Meat Supreme Pepperoni, chicken, turkey-ham, spicy beef		
Farmhouse Onions, peppers, mushrooms, tomato		
BBQ Chicken Chicken, BBQ sauce, onions		
Flamethrower Pepperoni, spicy beef, onions, jalapeños		
Veg Inferno Onions, peppers, mushrooms, jalapeños		
BBQ Pulled Pork Pulled pork, red onions, BBQ sauce		

GLUTEN FREE PIZZAS ALSO AVAILABLE

ALL PIZZAS AVAILABLE AS THIN CRUST OR DEEP

ON THE SIDE...

Garlic Bread	2.49
Chicken Dippers (6)	2.99
Side Salad	1.99
Coleslaw	1.50

WRAPS

Pepperoni Melt Pepperoni, onions, cheese, sauce	2.99
Meatball Melt Meatballs, onions, cheese, sauce	2.99
BBQ Chicken Melt Chicken, onions, cheese, BBQ sauce	2.99
Chicken, Ham & Bacon Melt Chicken, turkey-ham, bacon, cheese, sauce	2.99
BBQ Pulled Pork Wrap Pulled pork, lettuce, tomato, onions, BBQ sauce	3.29
Falafel Wrap Falafel, onion, tomato, lettuce, yoghurt & mint sauce	3.29
Classic Chicken Chicken goujons, lettuce, mayo	3.29
Supreme Chicken Chicken goujons, bacon, cheese, onions, tomato, lettuce, mayo	3.29
BBQ Bacon Cheese Chicken goujons, cheese, bacon, onions, lettuce, BBQ sauce	3.29
Sweet Chilli Chicken Chicken goujons, lettuce, onions, tomato & sweet chilli sauce	3.29

The Supreme Chicken Wrap!

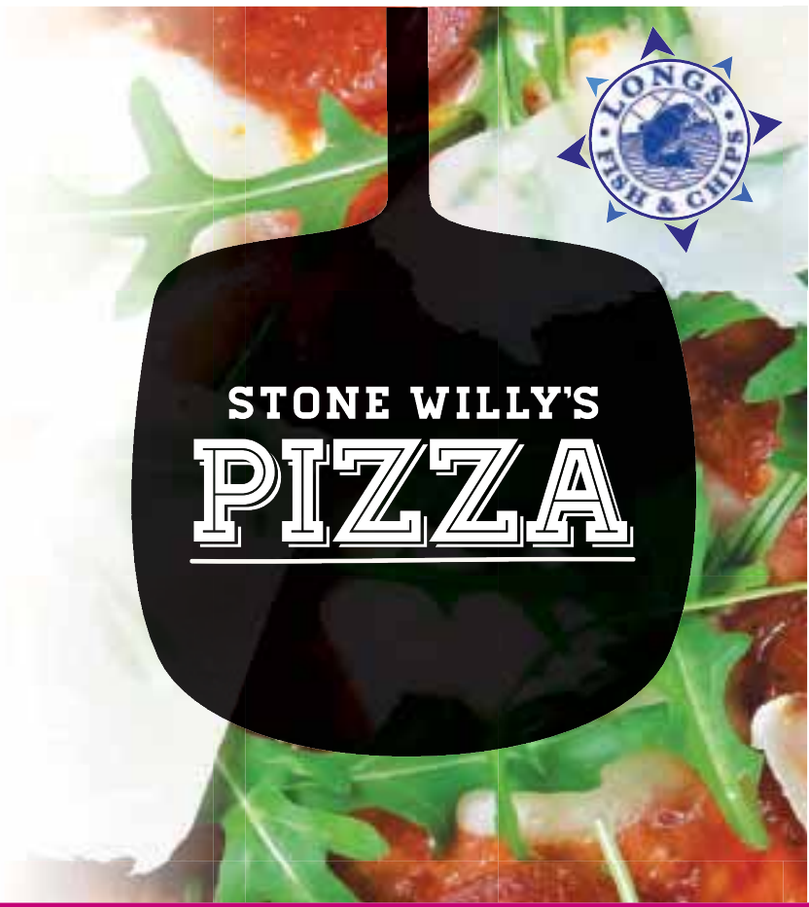

ANY WRAP + CHIPS JUST £3.99

ANY 9" PIZZA + CHIPS JUST £5.99

ANY 12" PIZZA + CHIPS JUST £7.99

23 WEST STREET BRIDPORT DT6 3QN | 01308 423041

OPENING TIMES – MON-FRI 11:30 -2:15 & 5:00-10:00; SAT 11:00-10:00; SUN FROM 5PM

Golden Years

HELP & CARE WHEN YOU NEED IT

Bymead House

BYMEAD HOUSE

NURSING & RESIDENTIAL HOME

Tel: 01297 560620 www.bymeadhouse.com Fax: 01297 560732

Bymead House is committed to providing the highest standards of care in an efficiently managed environment providing value for money services.

We do this by:

- A quality approach to the care of our residents which is truly holistic.
- Providing staff with training, development and motivation necessary to achieve standards of excellence.

- Choosing local suppliers based on the quality of the service and product.
- Bymead House is committed to contributing to the communities it serves.

BYMEAD HOUSE NURSING & RESIDENTIAL HOME, Axminster Road, Charmouth, Dorset DT6 6BS

Pinhay House

Elderly Care in Gracious surroundings

SO, here you are, considering Residential Care, you have so many questions; Where do you start? How do you choose your future home? How do you know if the home you like can deliver the care you need? Here at Pinhay House we know the problems you face finding the right home, we understand your worries; you can always be sure of a warm sympathetic welcome!

We have been caring for the Elderly for twenty-nine years in this beautiful Grade II listed Victorian mansion house. Our dedicated staff are trained to the highest standards. Our spaciously appointed rooms provide real scope to spread out in, we even accommodate your much-loved furniture (and small pets!) that really make it a "home from home".

We specialise in the care of people suffering with short term memory loss and forms of Dementia that make living alone or with different generations difficult. Our Activities team work to maintain Life Skills whilst stimulating memories, interests and hobbies.

Our excellent relationship with local practitioners assists us with planning and implementing your person-centred care. The satisfaction we feel from our success results in a highly motivated team and contented residents.

For more information please telephone our Registered Manager - Mrs Adele Brady to arrange a visit or if you are passing just pop in for a chat!

PINHAY HOUSE CARE HOME

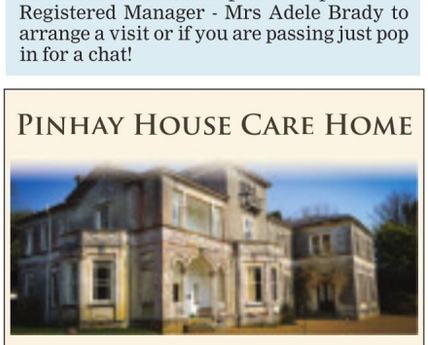

"your home from home by the sea"

One first floor room available

Lyme Regis, Dorset, DT7 3RQ

Tel: 01297 445626

www.pinhayhouse.co.uk

We are Dementia Care Specialists

Talk to us about our special offers on

Day Care & respite Care

The Manor House

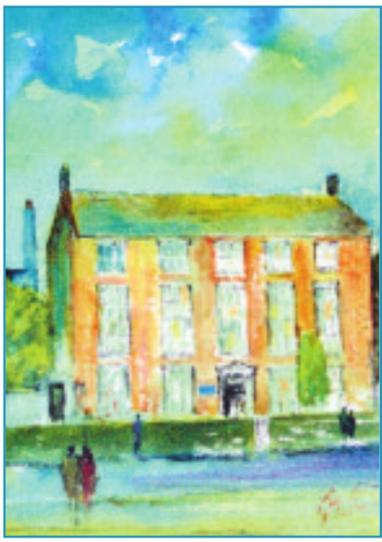

THE Manor House is run as a small family home with the emphasis on the provision of quality individual care in a comfortable, safe and cheerful environment. The organisation and management of the home are the means to achieve that end.

Dr. S.H. and Mrs. S.E.C. Curry have owned, managed and resided at The Manor House since April 1996. Dr. Curry is a chartered psychologist with many years experience dealing with the rehabilitation of brain-injured individuals, whilst Mrs. Curry is an RGN with many years of specialist practice. Her experiences as ward Sister have been invaluable training in the management of staff and resources.

The Manor House's latest Care Quality Commission (CQC) inspection report in August was rated as a Good Care Service. The Manor House is a private residential care home which strives to provide the highest standard of care and permanent accommodation for 15 elderly individuals.

At The Manor House it is their aim to provide individual care in a comfortable, safe and cheerful Environment where residents' individuality, privacy, dignity and freedom are respected.

At any point in time The Manor House will have between 18 and 20 members of staff additional to the proprietors. The proprietors fully recognise the crucial role that staff play in the welfare of the residents and therefore have had a long-standing commitment to continuous staff development and training. This is evidenced by the high level of staff qualification.

Please visit our website, where you will find all the information you need to determine if our home would be suitable for you or your relative. However;if you feel you need any additional information about any aspect of life in our home, please feel free to contact us at any time.

If you are able, we would like you to visit so we can show you what our home has to offer you or your relative.

The Manor House

THE FIRST CHOICE - NOT THE LAST RESORT ...

Fore Street,
Seaton, Devon
EX12 2AD

Tel 01297 22433
Fax
01297 21175

www.manorhouse-seaton.co.uk

TO ADVERTISE IN OUR NEXT Golden Years FEATURE CALL JODIE ON 01297 446166

FIVE SIMPLE WAYS TO BOOST HEART HEALTH

By Abi Jackson, Press Association

SWITCH UP YOUR SNACKS

Most of us need something to graze on between meals, and nuts are proof that good (nutritional) things really do come in small packages. All nuts are a good source of heart-friendly fats, including oleic and linoleic acid and fibre, which help maintain healthy cholesterol levels. Other heart-friendly snacks include oatcakes, fresh and dried fruits and soya yoghurt.

EMBRACE THOSE TEA BREAKS

Little rituals help keep us functioning, and a tea break works on so many different levels when it comes to heart health. "Tea is a rich source of polyphenols that have beneficial effects on artery elasticity, blood pressure, blood stickiness and inflammation," says GP and Healthspan medical director, Dr Sarah Brewer. "Data from 22 studies involving over 856,000 people shows that, overall, drinking three cups of tea per day reduced the risk of heart attack by 27%, and of a fatal heart attack by 26%, compared with those who did not drink tea."

LAUGH AS MUCH AS YOU CAN

Managing stress can impact our wider behaviours too, keeping us motivated to exercise and eat well, for instance. "Laughter has been shown in research to lift mood and improve sleep quality," says health psychologist Dr Megan Arroll - two things which also play a role in managing stress.

GET YOUR OATS

There are so many ways to get a heart health-boosting breakfast with oats - whether you make them into a steamy porridge, or just enjoy them with yoghurt - are one of the simplest and most affordable examples. Porridge oats contain beta-glucan which helps prevent cholesterol from being absorbed.

LEARN TO FORGIVE

"People who have learnt to forgive tend to live longer, healthier lives with lower risks of chronic diseases, especially heart disease," says leading UK lifestyle doctor, Dr Chidi (drchidi.com). "Resentment and anger cause us to produce more stress hormones, such as cortisol, which raise our blood pressure, thicken arteries, and age us prematurely. So learn to let it go - keep your health and your good looks!"

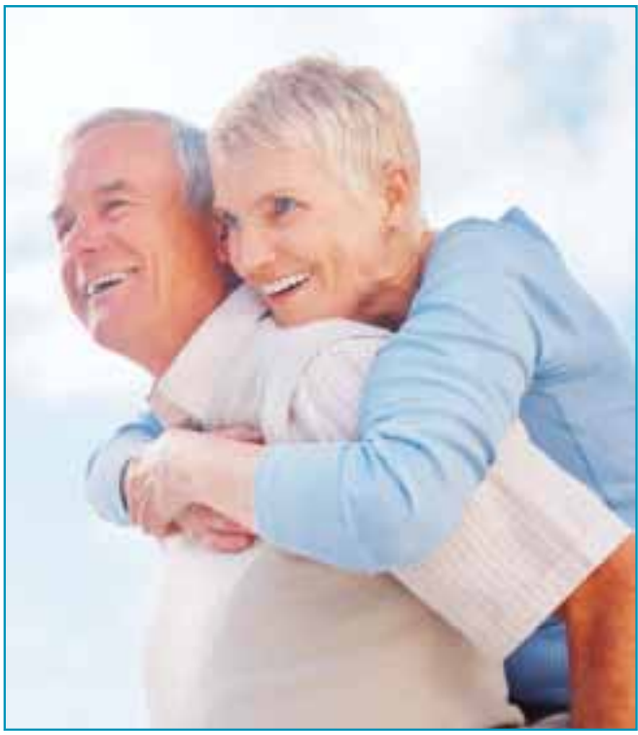

CARE AND SUPPORT IN YOUR OWN HOME

bluebird care

the social care commitment

Call your local, friendly team on
01305 236655

UKHCA

Care Quality Commission

The ultimate leisure guide for West Dorset

VIEW 2

Circus Wonderland returns for summer family fun

BRITAIN'S most magical circus is back in Bridport with high flying acrobats, tumblers and clowns promising thrills and spills for all the family.

After proving to be a hugely popular attraction in Asker Meadows last year, Circus Wonderland is returning with a brand new show packed with comedy and daredevil antics.

Arriving in the UK for the first time from Morocco, the Casablanca Troupe will be fearlessly flipping and flying across the arena, whilst Marton Perna will be freewheeling into the spotlight to perform spectacular stunts on his breath taking BMX.

Miss Grace Olivia will lighting up the Big Top with her fiery foot juggling fiesta, while Ruslan Arlanov stylishly spins around the circus ring in his revolving Wonder Wheel.

Amidst the action and excitement, award winning clowns Kakehole and Mr Popol are returning to scale new summits of silliness with their crazy comic capers. Audiences can expect lots of mess and mishaps when Mr Popol opens his new restaurant with Kakehole as the chef!

The circus travels all around the UK for nine months of the year, but the clowns particularly look forward to appearing in Bridport.

"This will be our fourth annual visit to Bridport, and we always receive a great welcome," explained Kakehole, also known as circus director Kriss Freear. "We have built up a very loyal following locally and in our time off we love exploring and of course going to West Bay for fish and chips!"

Circus Wonderland is appearing in Asker Meadows, Sea Road South, from Wednesday 9th until Sunday, August 13th. Show times are weekdays at 3pm and 7pm, Saturday at 2pm and 5pm, and Sunday at 2pm. For further information about the show visit www.circuswonderland.co.uk or contact the box office on 07531 612240.

*** Win tickets ***

TO celebrate their return to the town Circus Wonderland are offering reader's of the View From a free family ticket, valid for two adults and three children in the ringside seats worth £74.

To win this free ticket to see this wonderful spectacle of live entertainment that is all too rare in this country nowadays, all you have to do is answer the following question:

Which country is the Casablanca Troupe flying in from?

Post your answer to Circus Competition View From, Unit 3, St Michael's Business Centre, Church Street, Lyme Regis, Dorset DT7 3DB, or you can enter by e-mail by sending the answer together with your name, address and contact number to broom2006@btinternet.com.

Entries close at noon on Monday, August 4th, and the family chosen at random by Kakehole will be notified later that day to arrange when you wish to come.

So here's your chance to catch this unique opportunity and enjoy some good old family fun.

Art Society's 60th anniversary exhibition

THIS year Bridport Art Society is celebrating its 60th anniversary and to mark the occasion we will be looking back with displays of art and memorabilia in the café and the foyer.

From small beginnings in 1957 the exhibition has grown substantially and nowadays features well over 250 artworks by artists of all levels of experience, from beginners to seasoned painters. It is very popular with local people and tourists alike.

A wide variety of media and techniques are on show and nearly all the work is for sale, together with cards, folios and prints. Awards are presented in various categories and the public are invited to vote for their favourite exhibit.

Late openings until 7.30pm on Thursdays.

Forde Abbey's Summer Charity Fair

A spectacular action-packed fun day out for all the family

FOR over 45 years there has been a Summer Fair held at Forde Abbey raising much needed funds for local charities.

In 2016 this non-profit making Fair raised a staggering £30,000 for the charities - Royal Agricultural Benevolent Institution (RABI) and Riding for the Disabled Association (RDA) and hope to do similar in 2017.

Set in the beautiful grounds of Forde Abbey, the Summer Fair has something for every member of the family including your dog! There will be lots of attractions to suit all ages and interests - dog show, dog scurry, parade of Park Beagles, fun fair, classic cars as well as fly fishing and falconry demonstrations. There are over 60 stalls, a Farmers' Market, jazz band music and a delicious food court offering a wonderful range of street food.

As well as walking the gardens and joining in the fun of the fair... come and see the Centenary Fountain, the highest powered fountain in England with a maximum height of 160ft and also visit the house.

The Forde Abbey Summer Charity Fair takes place this Thursday, July 27th from 11am-4pm.

Tickets on the day Adults £8; Children (5-15) £2.50; Children under five free. Family Ticket (2 adults and up to 3 children) £20

Discounted tickets available in advance from the Forde Abbey Gift Shop, adult £6, children (5-15) £2; family Ticket (2 adults and up to 3 children) £14.

For more details call 01460 220231, e-mail: info@fordeabbey.co.uk, or visit www.fordeabbey.co.uk

Come rain or shine!

Circus Raj set to perform breathtaking feats on the Millennium Green

HOT-FOOT from Camp Bestival, Rajasthan's elite street circus perform jaw dropping acts of courage and skills preserved over many centuries from the time of the Maharajas. Accompanied by the Rajasthan Heritage Brass band, they take this ancient, mystical circus to even greater heights.

Circus Raj's cast of dancers, illusionists, aerialists, acrobats and rope walkers, and a fire eater. Expect eye-watering displays and a colourful, vibrant, fast-moving extravaganza of drama, daring, music, and laughter, and all in the fantastic setting of Bridport's Millennium Green.

The Rajasthan Heritage Brass Band will perform Rajasthani folk songs, Bollywood hits, spiritual qawwaliand Bhangra beats from artists who come from the villages surrounding Jaipur, Rajasthan's renowned "Pink City".

So pack a picnic and grab your family and friends, this is going to be a spectacular evening's entertainment.

Lisa Wilcock of Bridport Arts Centre said, "You're going to be astounded. You're going to be entertained. Circus Raj are bringing gravity defying acts to the Millennium Green. There'll be music and laughter. A real treat!

Circus Raj perform at the Millennium Green, Bridport on Monday, July 31st at 7.30pm. Tickets are £14, £6 under 16, and £30 family (2 adults 2 children)

Persuasion: A New Musical Drama

THE Chamber Opera Tour is bringing *Jane Austen's Persuasion: A New Musical Drama* to the Marine Theatre this Wednesday, July 26th and Thursday, July 27th at 7.30pm.

Back by popular demand this remarkable performance commemorates the 200th anniversary of Jane Austen's death and the publication of her famous and loved novel.

This original musical adaption has toured both the US and UK over the past four years and was a sell-out at the Marine last summer.

The widely acclaimed stage production will transport you back in time and features songs from Jane Austen's manuscripts and music from the era and is performed by a chamber orchestra. With beautiful Regency costumes, projected scenery and world-champion Irish dancers, this lavish production will leave you in no doubt that Lyme Regis is the home to this brilliant story!

Perfect synchronicity between the cast and impressive chamber orchestra… this production ticks every box.' (**** Broadway Baby, 2015 Edinburgh Festival Fringe)

Don't miss your chance to see this excellent performance of a classic masterpiece this Wednesday, July 26th and Thursday, July 27th at 7:30pm.

Tickets £12 (£10 concessions) from the Box Office on 01297 442138 or online www.marinetheatre.com

Comedy whodunnit with a twist at the Marine Theatre

Murder She Didn't Write, the fast moving quick witted improvised comedy is coming to the Marine Theatre on Friday, July 28th at 7.30pm.

This is a whodunit with a twist as you, the audience become the author in this original and hilarious improvised comedy, which means no two nights are the same as theatre company Degrees of Error present an unplanned, unscripted and never before seen murder mystery play based on your suggestions!

Watch as the dramatic events you and your fellow audience have helped to create unfold live on stage! The motives are mounting and the evidence is everywhere ... but will you guess whodunnit before the suspects are called to the drawing room?

Murder She Didn't Write is this Friday at 7.30pm, tickets £12 (concessions £10) available from the Box Office on 01297 442138 or online www.marinetheatre.com

This Kidd is a jazz master

GUITARIST Joss Kidd has a style shaped both by legendary jazz pioneers Jim Hall and Tal Farlow, and also more contemporary players including Gilad Heskelman. Born in Scotland, Joss performed with the National Youth Jazz Orchestra of Scotland before moving to London to study jazz at university. Since moving to Devon he has performed with some of the top musicians in the South West including frequent appearances with the Ronnie Jones Quartet. . He will be playing at the Marine Theatre Bar on Sunday, July 30th accompanied by pianist Philip Clouts who has played internationally including appearances at Ronnie Scott's Jazz Club in London and the Glastonbury Festival.

■ Joss Kidd

Joss was born in the small seaside fishing town of Oban on the northwest coast of Scotland and moved to Glasgow at an early age. It was in Glasgow where Joss started to take an interest in jazz, becoming involved with jazz workshops and big band at the Glasgow Arts Centre and performing with the National Youth Jazz Orchestra of Scotland (NYJOS).

Aged seventeen Joss moved to London to study jazz at university. He was taught harmony and theory by Pete Churchill (Jazz Education award 2007) and Nikki Iles (Jazz Education award nominee 2007 & 2009) and had guitar tuition under the guidance of multi- instrumentalist Stuart Hall and Phil Robson (winner of 'Best Jazz musician of the Year' 2009). Joss also developed his performing skills with tuition by founding members of Loose Tubes, Eddie Parker and Chris Batchelor.

After graduating with an honours degree in Jazz (BA Music Jazz Studies) Joss stayed in London for several years working professionally before studying for a Post Graduate Certificate in Education (PGCE) and moving to Devon where he still resides.

Playing in the intimate surroundings of the Stage Door Bar this will be an evening featuring many favourites in a wide-ranging selection from the jazz repertoire.

Jazz in the Bar with Joss Kidd comes to the Marine Theatre, Lyme Regis on Sunday, July 30th at 8pm. Tickets are £12 and £10, available by calling 01297 442138 or online at via the website at www.marinetheatre.com

VIEW2

THE BIG SCREEN

This week's releases

47 METRES DOWN [15]
TWO sisters vacationing in Mexico are trapped in a shark cage at the bottom of the ocean. With less than an hour of oxygen left and great white sharks circling nearby, they must fight to survive.
Stars Mandy Moore, Claire Holt and Matthew Modine..

HOUNDS OF LOVE [18]
VICKI Maloney is randomly abducted from a suburban street by a disturbed couple. As she observes the dynamic between her captors she quickly realises she must drive a wedge between them if she is to survive.
Stars Emma Booth, Ashleigh Cummings and Stephen Curry.

GIRLS TRIP [15]
WHEN four lifelong friends travel to New Orleans for the annual Essence Festival, sisterhoods are rekindled, wild sides are rediscovered, and there's enough dancing, drinking, brawling, and romancing to make the Big Easy blush.
Stars Regina Hall, Queen Latifah and Jada Pinkett Smith.

Cinema Listings

(all listings subject to change)
Fri, July 28th to Thu, July 3rd

DORCHESTER PLAZA
Tel: 01305 262488
www.plazadorchester.com

47 Metres Down [15]
Fri-Tue: 18.45, 21.15
Wed & Thu: 10.15, 18.30
Captain Underpants: The First Epic Movie 2D [U]
Fri-Tue: 10.15, 12.30, 15.00, 17.30
Wed & Thu: 10.15, 12.30, 15.00
Cars 3 [U]
Fri-Tue: 10.00, 12.45, 16.00
Wed & Thu: 10.00, 12.45, 15.45
Despicable Me 3 [U]
Fri-Tue: 9.45, 12.15, 14.45
Wed & Thu: 9.45, 12.15
Dunkirk [12A]
Fri-Tue: 10.30, 13.15, 15.30, 18.15, 21.00
Wed & Thu: 13.00, 15.30, 18.15, 21.00
Girls Trip [15]
Daily: 17.15, 20.15
War for the Planet of the Apes 2D [12A]
Daily: 20.00

BRIDPORT ARTS CENTRE
Tel: 01308 424204
www.bridport-arts.com

Jumanji [PG] Sun: 15.00
Viceroy's House [12A] Thu: 19.30

DORCHESTER ODEON
Tel: 0871 22 44 007
www.odeon.co.uk

A Dog's Purpose [PG]
Daily: 10.00am
Captain Underpants [U]
Daily: 12.15, 14.30
Cars 3 [U]
Fri-Mon, Wed, Thu: 12.00
Despicable Me 3 [U]
Fri-Mon, Wed, Thu: 9.45, 10.45, 13.15, 15.30, 17.20
Tue: 10.45, 13.15, 15.30, 17.20
Dunkirk [12A]
Fri-Tue 14.45, 17.45, 19.45, 20.30
Wed & Thu: 14.45, 17.45, 20.30
Spider-man: Homecoming [12A]
Fri-Tue: 17.00
Valerian and the City of a Thousand Planes [12A]
Wed & Thu: 17.00, 20.10
War for the Planet of the Apes 2D [12A]
Sun, Mon, Tue: 20.10
Wed & Thu: 19.45

WEYMOUTH CINEWORLD
Tel: 0871 200 2000 • www.cineworld.co.uk

47 Metres Down [15]
Fri-Tue: 16.20, 18.40, 20.50
Wed & Thu: 18.40, 20.50
A Dog's Purpose [PG]
Daily: 10.00am
Baby Driver [15]
Fri-Tue: 20.15
Captain Underpants: The First Epic Movie [U]
Fri-Tue: 10.20, 12.40, 15.00, 17.15
Wed & Thu: 10.00, 12.10, 14.20, 16.30
Cars 3 2D [U]
Fri-Tue: 10.10, 11.10, 12.45, 13.45, 15.20, 17.10
Wed & Thu: 11.40, 14.20, 17.00
Despicable Me 3 2D [U]
Fri-Tue: 10.00, 11.00, 12.20, 13.20, 14.40, 15.40, 18.00
Wed & Thu: 10.40, 11.50, 13.00, 14.10, 15.20, 17.40
Dunkirk [U]
Fri-Tue: 10.30, 12.20, 13.10 14.50, 15.50, 17.20, 18.20, 19.30, 20.10, 20.50
Wed & Thu: 12.50, 15.30, 18.10, 19.30, 20.10, 20.50
Girls Trip [15]
Daily: 17.50, 20.40
Spider-man: Homecoming 2D [12A]
Fri-Tue: 11.30, 14.30, 17.30, 20.30
Wed: 11.20, 14.20, 17.20, 20.20
Thu: 11.30, 14.30
The Emoji Movie 2D [U]
Wed & Thu: 11.00, 15.30
The Emoji Movie 3D [U]
Wed & Thu: 13.15
Valerian and the City of a Thousand Planes 2D [12A]
Wed & Thu: 11.30, 14.40, 17.50, 21.00
Valerian and the City of a Thousand Planes 3D [12A]
Wed & Thu: 16.40, 19.50
War for the Planet of the Apes 2D [12A]
Fri-Tue: 11.30, 14.40, 17.45, 20.00, 21.00
Wed: 11.30 14.40, 17.40, 17.50, 20.40, 21.00
Thu: 11.15, 14.30, 17.40

Shall We Dance

Ballroom & Latin
New Class

Aldhelms Church Hall,
Spa Road, Weymouth DT3 5EW

Every Tuesday evening
7:30pm Class and social dance £6
8:15pm Social dance only £4

Phone 07505 798 258 or 07944 357 609

Visit **DORCHESTER MARKET**
every Wednesday 8am-2pm
and **DORCHESTER CAR BOOT**
every Sunday 7am-1pm
at Weymouth Avenue, Dorchester DT1 1QS
Plus **WIMBORNE MARKET**
every Friday, Saturday & Sunday BH21 1QU
Hotline Keith on 07887 918932
or Ed on 07889 438491

Maureen's Carboot City
Shute, East Devon
Every Sunday 7am-1pm. All through the Summer Season
All sellers £7. Strictly no sellers before 6am.
Public - £1 per car. No early fees.On 16 acre field.
Between Honiton & Axminster on the A35, coming from Honiton, first turning on the right opposite the Land Rover dealers heading to Shute. First field on the right, 16 acre field in front.
As much room as you like. Teas, toilets, bouncy castle.
Dogs allowed (on lead & wormed)
07480939419
Donations being taken on the day for CLIC Sargent through collection tins.

CAR BOOT SALE
AXMINSTER SHOWGROUND • EX13 7RA
Every Sunday 1-4pm
On 50 acre site, all sellers, cars, vans & trailers
£8 for as much room as required.
No Dogs allowed on site
Strictly no helpers or buyers before 1pm
Car parking £1
No need to book, gates open to sellers 11am
For further information tel:
07511 195858 or 07979 845914
Ice cream sellers and food outlets wanted
Tel 07535 584950 to book

Diary Dates

UNTIL WEDNESDAY JULY 26TH
LYME REGIS: Flourish is an exuberant and lively exhibition of four artists—Alison Potter, Belinda Brownlee, Cath Bloomfield and Linda Bristow—who first met at Bath University ten years ago and have since shared their passion for ceramics, print and design in several popular joint exhibitions. Open daily 10.30-4.30. Free admission. The Malthouse Gallery, The Town Mill, Mill Lane, Lyme Regis DT7 3PU
LYME REGIS: Pots and Paints is the second joint exhibition of recent work by painter Malcolm Gladjian and master potter Eddie Daughton. Open daily 10.30-4.30. Free admission. The Courtyard Gallery, The Town Mill, Mill Lane, Lyme Regis DT7 3PU

WEDNESDAY JULY 26TH
BROADWINDSOR: Low impact dancefit 10.30am. Yogalates 11.30am. At the Comrades Hall, £5 each or block booking discount. Contact 07585 356929.
UPLYME: Display of "Extreme Falconry BIrds of Prey" in Uplyme Village Hall at 7:30pm. Come and meet a range of raptors including owls, falcons, hawks and an eagle! The profits will go to Lifeboat Week - tickets cost £3 for adults, £1-50 for under 16s, from Uplyme Post Office, the RNLI shop and the Lottery Kiosk - or ring Brian Cursley on 07831 533580.
CHARMOUTH: Charmouth Heritage Coast Centre Pirate Day & Beach Clean. Join us at the Charmouth Heritage Coast Centre for sword painting, take part in a scavenger hunt and get extra points for taking part in our Beach Clean. There are prizes to be won and the Wardens will be dressed as pirates!
CHARMOUTH: Join in the 'Pirate Adventure', a fun filled 5km walking trail full of piratical mayhem in the beautiful countryside around Charmouth. Test yer mettle at nine fun pirate challenges along the walk route, enough to keep any young adventurer excited. The cost is only £10 per family. Full info and booking online at www.wackynation.com/adventurewalk

THURSDAY JULY 27TH
WEST BAY, BRIDPORT: The RNLI annual RAFT RACE Day takes on the River Brit, West Bay at 6.30 pm for 7.00 pm. The race, which is sponsored by The George Hotel, West Bay, is an exciting battle for supremacy on the water by decorated rafts crewed by competitors in Fancy Dress. In addition, from 2.00 to 4.00 pm, Cream Teas will be available in the Salt House and there will be Amusements on Fisherman's Green from 2.30 until 5.00 pm. The race promises to be great fun for all the family and will be followed at 9.00 pm by live music in the car park in front of The George. Further details may be obtained from the race organiser Annie on 01308 423090 or 07790 713156.

FRIDAY JULY 28TH
ASKERSWELL: Pilates at the village hall, 9.30am. £6 or block booking discount. For more details call 07585 356929

FRIDAY JULY 28TH - WEDNESDAY AUGUST 9TH
LYME REGIS: Crossing the Line is an exhibition of seven artists/makers from Dorset and Devon—Jennie Hanrahan, Brendon Murless, Caroline Parrott, Barbara Green, Nicola Dennis, Jeanne Goodridge and Sue Calder—who are showcasing their skills in ceramics, sculpture, metalworking, printing, painting, illustration, photography and textiles and skillfully exploring questions about the supposed line between craft and art. Open daily 10.30-4.30. Free admission. The Malthouse Gallery, The Town Mill, Mill Lane, Lyme Regis DT7 3PU

FRIDAY JULY 28TH - WEDNESDAY AUGUST 16TH
LYME REGIS: Life in Colour is a solo exhibition of the drawings and paintings of Lyme-based figurative artist Justin Clark. Open daily 10.30-4.30. Free admission. The Courtyard Gallery, The Town Mill, Mill Lane, Lyme Regis DT7 3PU

SATURDAY JULY 29TH
LEIGH: Leigh Food Fair & Vintage/Classic Car Display at Leigh Village Hall, 10am-4pm. Adults £2, children under 15 free. For more details call 01935 873846.
DRIMPTON: An evening of adult comedy at the Royal Oak. Starting at 8pm, featuring David Arnold, Louis Burgess, MJ Walker, and Wayne the Weird. A charity comedy event, £2 fee on the door. Collection and all profits go to Drimpton Youth Club & Cancer Research UK. Pizza available beforehand. For more details call 01308 867930.
BOTHENHAMPTON: Annual Village Show in the village hall. There are classes for flowers, vegetables, fruit, preserves, cakes & pastries, handiwork and photography. Entries are accepted from local residents and their families. The Hall is open from 2pm until 3.30pm for the staging of entries. The show is then open from 5pm with the prize giving taking place at 5.30pm. Schedules are available in the Church. Phone 423071 for details.
BRIDPORT: Hula hoop workshop for beginners 10am to 12 £15 adults, £7.50 accompanied child discount for multiples, bridport leisure centre, contact Debbie 07585 356929 debbie.rushen@googlemail.com

SUNDAY JULY 30TH
DORCHESTER: Fun Day on the Great Field at Poundbury from 1pm until 4pm. There will be inflatables, tractor rides, refreshments, fire engine, archery and Puppets. There will be competition PRIZES to be won. Join us for a FREE time of family fun activities.All welcome to come and to bring your friends.
BRIDPORT: Bridport Vintage Market 10am-4pm at St Michael's Trading Estate. Vintage and antiques, food, drink, and music.
CHARMOUTH: Charmouth Vintage Fair at Charmouth Community Hall, 10am-4pm. All day catering. For more details call 01297 560634.

MONDAY JULY 31ST
BOTHENHAMPTON: Pilates, 2pm at the village hall. £6 or block booking discount. For more details call 07585 356929.

TUESDAY AUGUST 1ST
LYME REGIS: Collect your map and passport and then venture back into prehistoric history on the exciting 'Dinosaur Quest', a 5km themed adventure walk in the beautiful countryside around Lyme Regis. Navigate the jurassic trail by solving clues and taking part in eight dinosaur related fun challenges along the route. The cost is only £10 per family. Full info and booking online at www.wackynation.com/adventurewalk

TUESDAY AUG 1ST - WEDNESDAY AUG 23RD
BRIDPORT: 'Looking Back ..... A Glimpse of People, Places and Events - 100, 75, 65 Years Ago'. The Bridport Heritage Forum are hosting their summer exhibition in Bridport Town Hall, Monday to Saturday, except 11, 12, 17 August from 10am - 4pm, entrance via the main entrance and through the TIC. The exhibition commemorates three anniversaries. 1917 - Passchendaele 1942 Yukon Exercise and Dieppe Raid 1952 Queen Elizabeth became Queen - a look at Bridport in the 1950s. Costumes from the periods will also be on show. There is also a quiz to identify shops in Bridport as they were in the early 1950s and what they are today. Local photographer Roger Pinn has kindly allowed us to use unseen photos from his father's archive. For more information contact Jane on 01308 425710 or email: jferentzi@aol.com

THURSDAY AUGUST 3RD
DORCHESTER: Historical dance class, 7.30-9.30 p.m. £5. At St George Church Hall. No partner needed, nor previous experience. 01935 472771 or thedancingmaster@outlook.com.
BURTON BRADSTOCK: St mary's Church Fete in the Rectory Garden, starting 2pm. For more details call 07786 354403. A traditional village fete with Punch & Judy, cake stall, games, plant sales, silver band, cream teas etc. A Celebration of Flowers (in the Church).
LYME REGIS: Collect your map and passport and then venture back into prehistoric history on the exciting 'Dinosaur Quest', a 5km themed adventure walk in the beautiful countryside around Lyme Regis. Navigate the jurassic trail by solving clues and taking part in eight dinosaur related fun challenges along the route. The cost is only £10 per family. Full info and booking online at www.wackynation.com/adventurewalk

FRIDAY AUGUST 4TH
CHIDEOCK: Garden Party Thursday 4th August 2-5pm at 'Tamarisk', Main Road, Chideock, next to Chideock House. Enjoy this beautiful garden. Teas, stalls, games. In aid of St. Giles Church. Parking next to the village shop

SATURDAY AUGUST 5TH
BISHOPS CAUNDLE: Blackmore Vale Branch of the Embroiderers' Guild Open Day. 10.30am - 3.30pm. At Bishops Caundle Village Hall DT9 5NB. Demonstrations, displays of work by members and the Young Embroiderers' Group, sales tables, tea/coffee, parking and disabled access. Any queries, please contact 01935 429628

MONDAY AUGUST 7TH
BEAMINSTER: Aquafit sessions with Penny Yarnold, 11.30am – 12.15pm and 7pm – 7.45pm, at Beaminster swimming pool. Tel 0797 0879 047 for details.

Send your Diary Dates by email to rob@viewnews.co.uk, or by post to Rob Larcombe, View from Newspapers, St Michael's Business Centre, Church Street, Lyme Regis DT7 3DB

VIEW2

Your guide to local live music

TRANSMISSION

Pete Canter Quartet to play Marine Theatre's 'Jazz Lounge'

PETE CANTER will bring his compelling take on music to the 'Jazz Lounge' at the Marine Theatre in Lyme Regis. His quartet is a group of supremely talented musicians (saxophone, piano, double bass and drums) who bring a charming and direct approach to a wide variety of music including driving bebop, quirky blues, Latin jazz grooves and dramatic ballads.

Pete Canter on soprano, alto and tenor saxophones has a fluid and lyrical style with great rhythmic punch and a beautiful sound on all three instruments. He has recorded several albums which been very well received, and played at major UK festivals including including the Cheltenham Jazz Festival, Teignmouth Jazz Festival, Bude Jazz Festival, and Exeter Vibraphonic. In reviews Ian Mann has praised Canter as "a skilled composer across a range of jazz styles and an inventive soloist with a distinctive sound" and Musician Magazine has described him as "varied, exciting, exceptional".

Pianist Philip Clouts has a long pedigree as a musician, particularly known for his work playing South African jazz on the London scene. His music has recently been played on BBC Radio 2's Jamie Cullum Show, with *The Guardian* appreciating the "precise ebullience and relaxed funkiness" of his latest CD release.

Marcus Vergette is a much sought after double bass player (as well as being a sculptor, filmmaker and composer). He has played music for over thirty years, during which time he has toured with many bands nationally and internationally, and was featured as a musician and composer on BBC Radio 3s 'Jazz on 3'" programme.

Drummer Coach York is self-taught and a complete natural, having started his career in reggae and soul bands with many tours of the UK in the 80s. Over the years he has also worked extensively with most of the top names on the British Jazz scene, accompanying people like Peter King, Jim Mullen, Don Rendell, Alan Barnes and many others. He is also the regular drummer in the Mike Westbrook Big Band.

The Pete Canter Quartet is adventurous and contemporary while keeping itself accessible and firmly rooted within the popular jazz tradition, and the interplay between the musicians will make for a lively and colourful evening as the auditorium of the Marine Theatre is transformed into a 'Jazz Lounge'.

The Pete Canter Quartet play at the Marine Theatre, Lyme Regis on Friday, August 4th at 8pm. Tickets are £12 and £10 concessions, available from the box office on 01297 442138 or online at www.marinetheatre.com

■ Pete Canter

A Summer Sunday with Kit and McConnel

■ Kit and McConnel

CELEBRATE summer with Dorchester Arts at the beautiful surroundings of Whitcombe Manor for this year's Summer Sunday at 3pm on Sunday, July 30th.

Entertainment is always first class and this year is no exception as the acclaimed and hilarious singing duo Kit and McConnel will perform their particular style of musical brilliance. The pair's unique take on any subject under the sun - from the perils of fast food to Donald Trump and Andy Murray - will have you weeping with laughter.

With delicious canapés and a complimentary glass of bubbly on offer, everything is set for an afternoon of musical fun.

Tickets are £25 and are available from the Dorchester Arts box office on 01305 266926, in person at the Corn Exchange (weekdays 10am - 4pm) or via www.dorchesterarts.org.uk.

Live Gigs

Thursday 27 July
Nag's Head, Lyme Regis
Perfect Strangers 9pm

Saturday 29 July
Spice Centre, Dorchester
Bernardo plays continental guitar 8pm. Free entry
Crown Inn, Bridport
Caribbean Party with DJ Wilf 9.30pm

Sunday 30 July
Crown Inn, Bridport
The Cherry Pickers 4pm
Whitcombe Manor, Dorchester
Kit & McConnel 3pm. £25

Friday 4 August
Marine Theatre, Lyme Regis
Pete Canter Jazz Quartet 8pm. Free entry

Saturday 5 August
Spice Centre, Dorchester
Bernardo plays continental guitar 8pm. Free entry
Crown Inn, Bridport
Stillyano 9.30pm

TOP 10

Top Ten Artist Sales of Preloved Vinyl for week ending Saturday, July 22nd compiled by Clocktower Music Bridport

1. Genesis
2. Canned Heat
3. David Bowie
4. Duke Ellington
5. Wishbone Ash
6. Stevie Wonder
7. The Beatles
8. Bob Marley
9. Fleetwood Mac
10. Sergio Mendes

www.clocktowermusic.co.uk

CLOCKTOWER MUSIC
Vinyl Records
of all types and styles bought and sold
Open Wednesday - Saturday
10am - 5pm
01308 458077
www.clocktowermusic.co.uk
10a St Michael's Art & Vintage Quarter, Bridport, DT6 3RR

THE CROWN INN
WEST BAY ROAD, BRIDPORT
Saturday 29th July, 9.30pm
CARIBBEAN PARTY WITH DJ WILF
Sunday 30th July, 4pm
THE CHERRY PICKERS
Saturday 5th August, 9.30pm
STILLYANO
www.lemonrock.com/crowninn
Tel 01308 422037

The Nag's Head
Silver St, Lyme Regis
Tel 01297 442312
FORTHCOMING EVENTS
Thursday 27th July
THE PERFECT STRANGERS
AND BBQ IN AID OF RNLI

www.nagsheadlymeregis.co.uk

View Jobs

TO PLACE YOUR RECRUITMENT ADVERTISING
call 01297 446145
email natalie@viewnews.co.uk
fax 01297 445607

LYME REGIS MUSEUM

Temporary Visitor Services Assistant

Lyme Regis Museum is looking for an enthusiastic and committed person to work in the museum's shop until the end of September. You'll have the opportunity to work in the recently re-opened museum, with its fantastic new fossil gallery and Mary Anning Wing extension. Experience of working in a shop, hotel or a public facing role will be useful, but not essential. You'll work alongside other members of the museum team as well as our dedicated volunteers, dealing with shop sales, museum admissions, telephone enquiries and visitors booking fossil walks.

This post is a fixed term contract, starting as soon as possible. You will work on Friday, Saturday and Sunday from 10am until 5pm.

For further information about this post, please contact David Tucker, Director on director@lymeregismuseum.co.uk or telephone 01297 443370.

The closing date for applications is July 31st 2017

LOCAL FOOD LINKS

Assistant Cook Bridport Kitchen

Local Food Links provides freshly produced meals to 15 schools in the West Dorset Area and is looking for an Assistant Cook to join the busy kitchen team.

The position is Monday – Friday (8am – 1pm), term time only and £7.80 per hour. Security clearances will be carried out.

Please contact Caroline Morgan, caroline.morgan@localfoodlinks.org.uk for an application form and Job Description. Closing date for applications is Friday 4th August 2017.

Tree Tops Residential

Treetops residential Care Home is looking for:

CARERS
DAYS AND NIGHTS

Attractive salary offered;
Uniforms and training provided.

Please call Richard or Belinda on 01297 443821 or alternatively please call at the following address

Tree Tops, Overton, Timber Hill, Lyme Regis, Dorset DT7 3HQ.
Email: richardiyavoo@btconnect.com

The Hunters Lodge Inn
Raymonds Hill, Axminster

Full Time Chef Required

This is a permanent position, all year round.

We are looking for someone with the ability to work as part of a team in our busy, friendly, family run Pub, serving traditional, home cooked pub fayre to a consistently high standard. Experience of working in a busy kitchen environment, along with a good knowledge of traditional cookery is required, along with own transport due to our location.

Flexible working conditions with good rates of pay.

Give us a ring or pop in and see us, Nev & Sarah 01297 33286
(References will be required)

Fancy the best job in the media world?

The fast-expanding new publishing group behind the View From series of newspapers and the West Country's iconic Sunday Independent is on the lookout for highly-motivated sales executives to connect advertisers with our growing audience of readers in print and online.

There has never been a better time to bring your talent and enthusiasm to our exciting, ever-changing industry. Local print media is enjoying a renaissance and, combined with our digital platforms, enables us to offer our customers complete marketing solutions.

On top of this, you'll have the opportunity to work in beautiful Lyme Regis, gem of the Jurassic coast!

If you've got the energy and determination to succeed, we'll help you all the way. You'll be given on-the-job training and mentoring and there'll be plenty of opportunities for you to progress within our publishing family, which has a footprint that stretches from Cornwall and Devon to West Dorset and north through Somerset to Bristol.

You must have an engaging personality, be interested in people, be literate and numerate and have a good level of computer skill. You must be able to drive.

Impress us with your CV, along with a handwritten covering letter please, to be sent to Natalie Edmeades at this address:
View From Newspapers, Unit 3, St Michael's Business Centre, Church Street, Lyme Regis, Dorset DT7 3DB

View from newspapers in East Devon, West Dorset & South Somerset

Sunday Independent

VIEW FROM CLASSIFIED

VINTAGE solid Brass blow torch ,Radius 52a model, made in Sweden 1940,s £20.00. Tel. 01935 422620

VINTAGE Tilley Lamp, Pyrex glass,heat restant, with spare mantles , made in England, £ 30.00. Tel. 01935 422620

EVER Ready Sky ---Master , portable Radio, PP79 volt battery needed, !950,s. £ 10.00. Tel. 01935 422620

BROWN leather bedstead, king size supplied by Goulds with Bedmaster Bamboo mattress £200 ono tel. 01308 459206

MORPHY Richards 6.5 ltr slow cooker. Glass lid, ceramic pot, power indicator etc. Low, medium and high settings. £20. Tel: 01297 443963

TOMY Baby Monitor - Walkabout Classic Advance. Portable Parent and Baby unit. Sound sensitive light display, controlled night light. VGC. £5. Tel: 01305 778026

2 Seater Sofa ,2 chairs and 2 footstools in Wine fabric . Only one year old £ 275. Tel 01297 24905.

Brown leather bedstead, king size supplied by Goulds with Bedmaster Bamboo mattress £200 ono tel. 01308 459206

LEXMARK 1200 series printer including installation software and black cartridge, pair logitech X140 speakers, keyboard and 15" monitor including all cables. £20 ono. TEL: 01308 459667.

MATCHING pair of 2 seater sofas. Excellent condition, less than year old. Washable loose covers. See Website: sofasofa 'Positano' style. £200/pair or will separate. Tel: 01305 251751

BISTRO set metal red and white, 2 folding chairs and table.new condition £35.00 Tel: 01297 21332

PORTABLE air conditioner 2.5kw with hose. Hardly used. Working order £60 ono. Tel: 01308 423675

EXTRACTOR fan "monsoon" UMD-PRO 100T. Only used for 6 months. £20. Tel: 01308 423675

SPRAY tan equipment including tent, compressor, filter, gun and some "crazy angel" tan liquid. £75. Tel: 01308 423675

OAK coffee table 4ft x 2ft x19" with drawer and lower shelf £30 ono. Tel: 01297 489885

OVAL coffee table solid beech 40" x 23" x 19" £25 ono. Tel: 01297 489885

BT cordless digital phone. Answerphone, call blocking, 2 extra handsets, many features, mint. Full instructions. £25. Tel: 01297 444104

THREE piece suite, green 3 seater settee. 2 chairs. £25. Buyer collect. Tel: 01460 53928

LONDON Scene deck chai, new. (John Lewis). Unwanted gift. £15. Tel: 01305 816113

60's Formica blue kitchen table and 4 chairs. Extendable table, fair condition. £30. Tel: 01305 816113

3 drawer bedroom cabinet. Beech finish. Good condition. £10. Tel: 01305 816113

2 seater sofa ,2 armchairs and 2 footstools in Wine fabric only one year old. £275. Tel: 01297 24905.

SHIRE HOUSE

HAVE THE FOLLOWING VACANCIES

Part Time Care Assistant
24 hours. Working alternate weekends

Part Time Cleaner
Thursdays and weekends

Activity Organiser
For Tuesdays and Thursdays
4 hours per session. Needs to be able to drive

Phone Marie on 01297 442483 or 07545 352588
email : shire@sentrycare.co.uk
Sidmouth Road, Lyme Regis DT7 3ES

VIEW FROM CLASSIFIED

AIRBED, single, 184 cm long by 73 m wide by 22 cm deep. Soft-touch flocked finish. Used only once, very comfortable and in very good condition. £4. 01297 560450.

TENT, Higear Whirlwind2 two-person. Quick-pitch in claret and grey excellent condition, integral groundsheet throughout, three poles, and pegs. Length 295 cm; sleeping area 205 cm long, 145 cm wide, 110 cm high, Integrated access / storage area 190cm long. Weight 2.95 kg. £14. 01297 560450.

COOKING-POT, multi-use stainless-steel with glass lid. Stir-fry, fry, boil, soups, stews, etc. Capacity 3.5 litres. Excellent condition. £4. 01297 560450.

CROCK-POT, elegant brown by Moira Pottery, England about 1970. Capacity 3.5 litres. 15 cm deep, 23 cm wide. Excellent condition and super in the oven. £3. 01297 560450.

HEADLIGHTS, continental Fiat Ducato motorhome 2009- headlight housings (pair) near and offside to fit left-hand-drive motorhome; these lights dip to the right. Original Fiat parts in very good condition. They were only removed because we re-registered our motorhome in UK. £25. 01297 560450.

HEADPHONES for music, voice and gaming. Premium digital signal processing (DSP) stereo headset. USB2 plug-and-play connectivity for Windows and Mac.

DEEP bass, exceptional stereo. As new. £12. 01297 560450.

DIGITAL photo frame, Matsui 7". Up to 12 MB jpeg pictures It takes digital images stored on SD / MMC / CF / MS and MSPro memory cards and USB flash drives. Slideshow, thumbnail mode. Excellent condition; boxed and with instructions. £12. 01297 560450.

GREASE-GUN, single-handed. Easy to operate in confined spaces with one hand or where access to greasing points is restricted. Bulk or cartridge fill. Capacity: Bulk 120cc, 3oz. Unused and with instructions. £4. 01297 560450.

ARE YOU LOOKING TO

YOUR NEW JOB VACANCY?

Call Natalie on 01297 446145

To advertise your household item (up to the value of £2,000), please email free.ads@viewnews.co.uk with the subject as 'Items for sale Dorset', or to submit by post, please send your advert to: Dorset I.F.S, Unit 3, St Michael's Business Centre, Church Street, Lyme Regis, Dorset DT7 3DB

Property View

The key to finding your perfect home

Symonds & Sampson

SYMONDS & SAMPSON BEAMINSTER HELD THEIR SECOND ANNUAL CHARITY GARDEN PARTY – AND WHAT A PARTY!

THE sun shone in Maggie and Peter Brook's beautiful garden in the heart of Beaminster as over 100 guests came to enjoy an ice cold Pimms and canapes all in aid of two local charities; Mosaic who work with bereaved children and the Go Girls who support women with gynae cancers and were out in full force spreading their infectious enthusiasm and giggles.

'These charities mean a lot to the firm and our office in particular as our colleague Erica lost her battle with ovarian cancer in 2016' commented Jeremy Smith. 'The generosity of our guests, the local community and the staff has been astonishing.'

'Thank to many local businesses we were able to offer some superb raffle prizes and raised over £600 on the day and further donations from guests who were unable to come exceeded £800. We have so many people to thank for the day's success not least Maggie and Peter Brook. The grand total for the afternoon is looking to total around £1,500. A truly staggering figure!'

The Go Girls were also able to raise an extra £541 with their own raffle for an amazing Duchy hamper.

Symonds & Sampson are continuing to raise funds for these two exceptional charities and will be organising further events throughout the year.

Further thanks must be made to, Co op, John Cornick Motors Yeovil, Palmers Brewery, Duchess of Cornwall Inn Poundbury, Anchor Inn Seatown, Belle Modelle, Farmer Palmers, Beth Rendall dog grooming, Heritage coast canoe club, Emily Roy Beautician, Trading Post Café, Beaminster Flowers, Cilla and Camilla, Sutton Bingham reservoir, Brassica, Bridge House for their generous raffle donations!

bluebox RESIDENTIAL

Sell your property from £649

01297 444687 | 07754 090429

info@blueboxresidential.com

www.blueboxresidential.com

West St Axminster £127,000

2 bed Apartment master with En Suite, Main bathroom, living / kitchen area, secure parking, storage unit, town centre location.

West St Axminster £138,000

2 bed apartment, master with En Suite, Main Bathroom, Large lounge with adjoining kitchen, Secure parking, Storage unit, Town centre location.

South Petherton £975,000

Contemporary designed home with 5 beds, 3 luxury bathrooms, Living room, Sitting room, Kitchen/Diner, Triple garage, Under floor heating, Triple Glazing, Glass staircase, curved hallway and landing.

Lyme Regis £725,000

NEW BUILD

New build under construction.3 bed , 2 bathrooms, kitchen/diner, Living room, Coastal views, close to town centre.

• Dorset • Devon • Somerset
• Cornwall • Norwich • London

rightmove Zoopla.co.uk PRS Property Redress Scheme

To Let

5 BEDROOM HOUSE TO LET IN BOTHENHAMPTON FROM 1.9.2017 £1150 PER MONTH TEL: 07743 237387

Symonds & Sampson

ESTABLISHED 1858

Dorset • Somerset
Devon • Wiltshire
Hampshire • London

Fees: when you rent a property through us we will charge each tenant a one off £125 admin fee. Other fees may apply. See our website or contact the office for further details.

Chideock **£1,395 pcm**

A spacious detached chalet bungalow situated in a tucked away location in the village and within easy reach of the coast. The property offers well proportioned accommodation presented to a high specification together with a separate one bedroom annexe. The flexible accommodation comprises sitting room, kitchen diner, three/four bedrooms and three bathrooms (two en-suite). The garden lies to the side of the property with areas of lawn surrounded by established flower and shrub borders. To the front of the property is a driveway providing off road parking. Available immediately. One well behaved pet considered. EPC=C.

Web Ref: BPL170061 **Bridport 01308 459565**

Axminster **£675 pcm**

A modern terraced house with two double bedrooms, situated on a new development within walking distance of the town centre. Enclosed rear garden and parking. EPC = C. Available late August.

Web Ref: AXM160288 **Axminster 01297 32879**

Axminster **£725 pcm**

A well presented three bedroom end of terrace house situated within easy walking distance of the town centre. Pets welcome. Available September. EPC = D.

Web Ref: AXM140014 **Axminster 01297 32879**

Axminster **£795 pcm**

A three bedroom semi-detached house. Well presented accommodation includes lounge, dining area, conservatory, kitchen, garden, garage and parking. Available September. EPC = E.

Web Ref: AXM150416 **Axminster 01297 32879**

Stockland Hill **£995 pcm**

A fully furnished three bedroom detached cottage with mature gardens, situated in rural location. Available September. Rent to include council tax and water. Pet considered. EPC=F.

Web Ref: AXL060080 **Axminster 01297 32879**

Loders **£625 pcm**

A charming two bedroom semi-detached cottage in the heart of Loders village, with off road parking space and garden. Available immediately. No children. Small dog considered. EPC=E.

Web Ref: BPL170052 **Bridport 01308 459565**

North Poorton **£750 pcm**

A charming Grade II Listed three bedroom semi-detached thatched cottage with enclosed rear garden, situated in a rural location. No dogs. Available immediately. EPC = Exempt.

Web Ref: BPL170049 **Bridport 01308 459565**

Beaminster **£825 pcm**

Well presented Grade II listed cottage within easy walking distance of the town. Sitting room, kitchen/diner, three bedrooms and shower room. Garden and parking. EPC=Exempt. Pet considered. Available immediately.

Web Ref: BPL170038 **Bridport 01308 459565**

Bothenhampton **£1,200 pcm**

A unique and spacious three bedroom split level house in sought after village location on the outskirts of Bridport. Garden and off road parking. Available fully furnished from early September. No pets. EPC=D.

Web Ref: BPL170001 **Bridport 01308 459565**

Dorchester **£775 pcm**

Modern first floor two bedroom apartment with allocated parking space, situated close to the toen centre and opposite the hospital. EPC= B. Available August.

Web Ref: DOR150229 **Dorchester 01305 261008**

Grimstone **£1,000 pcm**

A three bedroom detached thatched period cottage with rear garden and large outbuilding/workshop. Electric heating. EPC Band: TBA. Available immediately.

Web Ref: DOL170043 **Dorchester 01305 261008**

Poundbury **£1,100 pcm**

A superb three-bedroom townhouse situated in the ever popular exclusive Buttermarket. Accommodation is arranged over three floors with a pretty south facing balcony and veranda. EPC=C. Available immediately.

Web Ref: DOL170061 **Dorchester 01305 261008**

Bincombe **£1,800 pcm**

A newly refurbished four / five bedroom family home with potential home office / open studio space and garden. EPC: F. Available immediately.

Web Ref: DOL050040 **Dorchester 01305 261008**

FORTNAM SMITH & BANWELL

Charmouth - 01297 560945
Lyme Regis - 01297 445666
Seaton - 01297 23939
Rentals - 01297 21120

CHARMOUTH £545,000

A very well maintained contemporary detached home situated in a lovely quiet position within a level private road in the centre of Charmouth. *Two Receptions*Four bedrooms (one en suite* Large first floor balcony and ground floor deck* Detached garage* Gardens EPC band E.

CHARMOUTH £230,000

Mid-terraced period 2/3 bed cottage with rear extension and private parking in the village centre. No onward chain. Viewing essential. EPC band F.

LYME REGIS £395,000

Located in a quiet cul de sac just a stone's throw from the town and sea front, this three bedroom house offers good size accommodation parking and gardens. EPC rating E.

UPLYME £645,000

Situated on the edge of the popular East Devon village of Uplyme, close to the coastal town of Lyme Regis this tastefully presented chalet style detached home stands in wonderful large gardens of two thirds of an acre. EPC rating D.

CHARMOUTH £415,000

Period 4 Bed house together with small shop and outbuildings *Kitchen-diner*Living Room*4 beds* Bathroom*shop*gardens *outbuildings EPC band E.

CHARMOUTH £280,000

Characterful cottage with period features*Long living room with two fireplaces*Galley kitchen* Dining room*Two double bedrooms*Study/ bedroom* Shower room*Patio & Gardens* Riverside setting EPC band D.

LYME REGIS £247,500

Set in a delightful and tranquil location with countryside views across the valley is this attractive two bedroom well presented barn conversion. EPC rating F.

LYME REGIS £135,000

A well presented purpose built ground floor retirement apartment situated close to the town's shops, sea front and local bus routes. EPC rating C.

For more information call 01297 560945

For more information call 01297 445666

NEW

SEATON £287,500

Three bedroom, spacious, detached bungalow with beautiful countryside views. Garage, parking and fully enclosed rear garden. No onward chain. EPC rating D.

NEW

SEATON £285,000

A modern detached 2/3 bed bungalow situated in an elevated position on the outskirts of town with views over the estuary to the village of Axmouth, Axe Cliff and surrounding countryside. EPC rating D.

LET

SEATON £850 PCM

A spacious 3 bedroom semi-detached property situated in Seaton. Consists of large living room & kitchen. Downstairs toilet. 2 double bedrooms one with en-suite; 1 further single bedroom. Family bathroom. Garden & garage. EPC Rating B. Tenant fees apply.

SEATON £695 PCM

A well-presented 2 bedroom first floor apartment situated in Seaton. The Apartment has excellent sea views across to Seaton Hole. Comprising of two double bedrooms & a large open planned kitchen & living area. A bathroom with shower over bath. Parking. The property is available to let part furnished. EPC rating C. Tenant fees apply.

NEW

SEATON £110,000

A 2 bedroom, 2nd floor apartment located in the town centre with views towards Axe Cliff and the sea. This property has the benefit of communal gardens. EPC rating F.

NEW

SEATON £265,000

Beautifully presented 3 bedroom semi-detached house situated on the new Bovis Homes development with garden, garage and parking. EPC rating C.

LET

SEATON £650 PCM

A very nicely presented unfurnished, mid terrace property. Property comprises of lounge with laminate floor, fitted kitchen with integrated fridge/freezer. Two bedrooms, white bathroom suite with electric shower. GFCH. Front & Back garden, one parking space. EPC Rating C. Tenant Fees apply.

URGENTLY REQUIRED

WE URGENTLY REQUIRE PROPERTIES IN ALL AREAS INCLUDING CHARMOUTH, LYME REGIS, SEATON & COLYTON FOR WAITING APPLICANTS. PLEASE CONTACT FSB RENTALS LIMITED,

TELEPHONE 01297 21120

For more information call 01297 23939

For more information call 01297 21120

fsb4homes.com

Park Lane London - 0203 368 3568

Viewings 7 days a week

rightmove OnTheMarket Zoopla.co.uk

MAYFAIR
TOWN & COUNTRY

STOKE ROAD, BEAMINSTER £399,950

Individual Designed Chalet Bungalow | Excellent Condition | Situated on a Generous Size Plot | Dual Aspect Reception Room Office | Kitchen/Breakfast Room | Utility Room | Large Garage | Two Bedrooms | Family Bathroom | Attractive Garden Extensive Parking | ER:C

Mayfair Beaminster
01308 862606 beaminster@mayfairproperties.net

KINGFISHER HOUSE, BEAMINSTER £399,950

Grade II Listed Townhouse | Extensive Accommodation Four Reception Rooms | Five Bedrooms | Garage | Separate Studio | Garage | Parking | Central Location

Mayfair Beaminster
01308 862606 beaminster@mayfairproperties.net

BARROWFIELD, BEAMINSTER £500,000 | £675,000

Grade II Listed Farmhouse | Available With or Without Various Outbuildings and Paddock | Three Reception Rooms | Four Bedrooms | Gardens | Driveway

Mayfair Beaminster
01308 862606 beaminster@mayfairproperties.net

THE COACH HOUSE, SOUTH PERROTT £425,000

Spacious Detached Family House | Five Bedrooms | Three Reception Rooms | Master Bedroom with En Suite and Dressing Room | Gardens | Garage | Driveway | ER:D

Mayfair Beaminster
01308 862606 beaminster@mayfairproperties.net

MAPPERTON LANE, MELPLASH £389,950

Refurbished Bungalow in Village Location | Hall | Two Reception Rooms | Three Bedrooms | Bathroom | Kitchen Gardens | Large Driveway | Garage | ER:C

Mayfair Beaminster
01308 862606 beaminster@mayfairproperties.net

EAST STREET, BEAMINSTER £175,000

Grade II Listed Cottage | Situated close to Beaminster Square | Benefits from Gas-Fired Central Heating | Two Bedrooms | Kitchen | Garden | Sitting Room

Mayfair Beaminster
01308 862606 beaminster@mayfairproperties.net

OnTheMarket.com rightmove The Property Ombudsman APPROVED CODE TRADINGSTANDARDS.UK arla | propertymark PROTECTED naea | propertymark PROTECTED

ILMINSTER 01460 55155 | CREWKERNE 01460 74200 | BEAMINSTER 01308 862606 | DORCHESTER 01305 269200

PEVERELL AVENUE EAST, POUNDBURY £500,000

Stunning Four Bedroom Family Home | Large Kitchen, Dining Room and Utility Room | Fabulous Far-Reaching Views | Double Garage | West Facing Garden | Very Spacious Reception Room | Master Bedroom with En-Suite | Bespoke Conservatory Close to Damers First School and Queens Mother Square | ER:C

Mayfair Dorchester
01305 269200 dorchester@mayfairproperties.net

WISHAY STREET, POUNDBURY £355,000

Phase One Poundbury | Three Bedrooms | Double Garage South Facing Garden | Kitchen/Diner | Benefit from some Updating | Cloakroom and Family Bathroom | ER:C

Mayfair Dorchester
01305 269200 dorchester@mayfairproperties.net

TINTEN LANE, POUNDBURY £430,000

Situated in a Quiet and Peaceful no-through Road in the Heart of Poundbury | Semi-Detached Four Bedroom Family Home | West Facing Garden | Garage | ER:C

Mayfair Dorchester
01305 269200 dorchester@mayfairproperties.net

MIDDLEMARSH STREET, POUNDBURY £575,000

Situated in the Heart of Phase One Poundbury | Fabulous Four Bedroom Family Home | Separate Detached One Bedroom House | Single Garage | Kitchen | ER:C

Mayfair Dorchester
01305 269200 dorchester@mayfairproperties.net

ELDRIDGE POPE, BREWERY SQ £245,000

Light, Spacious and Chic Two Double Bedroom Apartment Converted Grade II Listed Building | Reception Room with Wood Burner | Allocated Parking | Lift Access | ER:C

Mayfair Dorchester
01305 269200 dorchester@mayfairproperties.net

COBURG ROAD, DORCHESTER £250,000

Modernised and Recently Decorated Three Bedroom House | New Kitchen/Dinner | Family Bathroom | Off Street Parking for Two Cars | Garden | ER:D

Mayfair Dorchester
01305 269200 dorchester@mayfairproperties.net

mayfairproperties.net /mayfairtowncountry

Local Services

MAKE YOUR ADVERTISING BUDGET GO FURTHER

MISCELLANEOUS & CLEANING SERVICES

CLOCK AND WATCH - SALES AND REPAIRS

Clox On Time
Clock and Watch Sales
Service and Repairs
01305 250442
69 Monmouth Road
Dorchester DT1 2DE
info@cloxontime.co.uk
www.cloxontime.co.uk

HONITON CLOCK CLINIC
Clock & Barometer Restorers
Established
For Over two Decades
16 New Street,
Honiton, Devon EX14 1EY
Founded in 1858 Founded in 1907
For a Free Consultation or Just Some Friendly Free Advice,
Telephone: 01404 47466

CLOCK REPAIRS
Established 1997
Steve Pratt: 01297 560942
Member of the British Watch and Clockmakers Guild
FOR ALL YOUR
CLOCK AND WATCH
SERVICING AND REPAIRS
• Free Estimates •
• Collection Service •

UPHOLSTERY

Bridport Upholstery
Unit 3 St. Michaels Trading Estate,
Bridport, Dorset DT6 3RR
• Antique and Modern Furniture
Re-upholstered
• Feather, Fibre & Foam Cushions to order
• Large selection of
leather / fabric
• Free estimates
• Fully insured
Telephone 01308 422242
www.bridportupholstery.co.uk

CLEANING SERVICES

AquaBlasterPlus
We offer a wide range of outdoor maintenance services including:
• Pressure cleaning driveways, paths & patios
• Window & Gutter Cleaning
• Lawn Mowing & Garden Tidying
• No Job too small
For more information contact us on...
Telephone: 01305 832793
Mobile: 07719 256 960
www.aquablasterplus.co.uk

Munro
Exterior Cleaning Services
Window Cleaning
Pressure Washing • Softwashing and more
FOR A FREE QUOTE CALL
TEL: 07766 557461 or 01308 897297
www.munrocleaning.uk

CHIMNEY SWEEPS

The Chimney Keepers
• Power sweeping • Installation of stoves
• Cowls fitted • Certified Chimney Sweep
• HETAS approved • Safety certificates issued
Tel: 01305 330006
01308 867486
Mobile: 07919 915474
www.thechimneykeepers.co.uk

CHIMNEY SWEEP SERVICES LTD
GLYN YORKE
Brush and Vacuum Sweep
Fully Insured
Specialist in Multifuel Stoves
Chimney Linings Service
HETAS Registered Stove Installer
Bird Guards, Chimney Cowls and Stoves fitted
Certificates for thatched properties
01297 678549
Traditional Lucky Sweep
Established 1992
A CLEAN CHIMNEY IS A SAFE CHIMNEY

Clean Living
Carpet and Upholstery Cleaning
01297 561505 / 07970 060449
First Class Service - First Class Results
• Free Survey with no obligation
• Safe cleaning of both wool & synthetic carpets
• Upholstery cleaning
• Leather cleaning
• Oriental carpets a speciality
• Stain-guarding of carpets & upholstery
• Strain- guarding natural fibre flooring e.g. Coir, Sea-grass and Sisal
• Turbo drying of carpets & upholstery
• Insect/moth/flea infestation treatment
• All work is properly insured
• Full member of the NCCA
www.clean-living-sw.co.uk

Lyme Bay Cleaning and maintenance
End/Beginning of sales
End/Beginning of lease
Full Maintenance Service
Carpet Cleaning specialists
Holiday Let Cleans
Call us today!
01297 444611 - 07800 965252

BUILDING & HOME IMPROVEMENTS

ARCHITECTURAL SERVICES

Paul Dollery
Planning Application & Drawing Service
All aspects of Planning and Planning Drawings including The New Neighbour Consultation's and Building Regulation Applications
Tel: 01305 753538
Mob: 07787560133
pauldollery@hotmail.com

BUILDING & ROOFING

DAMON DAVIDSON
Carpentry and Building Services
FULLY INSURED
Quality fitted kitchens and bedrooms. Loft conversions. UPVC. Hardwood. Windows, Doors. Conservatories. Fascia soffit guttering. Property renovation and General maintenance.
For a quote or advice telephone
01305 814590 / 07930 192757

Jim Allen
Roofing and Building Contractor
• New Builds
• Brickwork, Stonework, Blockwork & Rendering
• Carpentry & Property Maintenance
• Roofing/ Re-roofs & Repairs
• Guttering & UPVC
No job too big or too small
Tel: 01308 863809 | Mobile: 07976 372045
Web: www.jimallenbuilding.co.uk E-mail: alljm996@aol.com

LOCKSMITH

LOCK
www.youreinlock.com | 07879 405547
- ALL TYPES OF LOCK FITTING
- CAR OPENING TECHNIQUES
- UPGRADING OF YOUR CURRENT LOCKS
- UPVC DOOR AND WINDOW TECHNIQUES
- NON DESTRUCTIVE ENTRY
- LOCK OUTS BOTH COMMERCIAL AND DOMESTIC

Take Advantage of our in house Design Services
And Advertise your Local Service For just £12+VAT a week
CALL JODIE TODAY ON 01297 446166

BUILDING & HOME IMPROVEMENTS

PLUMBING, HEATING & ELECTRICAL

BOILERMAN LTD
OIL & GAS
HEATING & BOILER MAINTENANCE
Breakdown Repairs & Spares
Telephone: 01308 424861
Gas Safe Register 3791

CHG South West
your home is in safe hands
Plumbing & Heating · Electrical · Water Services · Renewables
Covering over **8000** Services and Breakdowns in your area
We cover a wide range of services which include:
- ✓ Plumbing & Heating
- ✓ Water Softeners & Treatment
- ✓ Electrical Works
- ✓ Servicing, Repairs and Installations
- ✓ Renewables
- ✓ 24 hour call-out service, 365 days a year

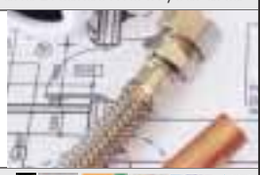

For all enquiries call **01308 420170** or visit **chgsouthwest.com**

Manor
Plumbing & Heating
Alan Stickley
07970 451892
01305 250943
Natural Gas • LPG • Oil
info@manorgas.co.uk
www.manorgas.co.uk
Gas Safe Register

R LEGG plumbing & heating
Gas Safe Register
ALL DOMESTIC PLUMBING & HEATING WORK UNDERTAKEN:
- Central heating systems
- General maintenance
- Boiler Installations
- Emergency work
- Bathroom Installations
- and much more...

For a free quote call Russell Legg on:
07595 453116 | 01308 422693

TITAN HEATING SOLUTIONS
Servicing • Breakdowns • Installations
Gas • Oil • LPG
24hr Emergency Callout • Free quotes
Call us Today 07981394122 01305 458986

CARPENTRY & BUILDING SERVICES

PJS BUILDERS
Local run family business
FULLY INSURED
ALL GENERAL BUILDING
DOMESTIC AND COMMERCIAL
No job too big or too small
★ EXTENSIONS ★ CONSERVATORIES
★ RENOVATIONS ★ ALTERATIONS
★ LOFT CONVERSIONS ★ DRIVES
★ PATIOS ★ DECKING ★ FENCING
★ ROOFING ★ DECORATING
★ KITCHENS ★ BATHROOMS
★ BRICKWORK ★ PLUMBING
Ring us for a no obligation free quotation on:
Office: 01308 427428
Mobile: 07956 205733 / 07904 245877
Email: pjs.builders@sky.com

Allington Building Limited
All building work undertaken
Newbuilds, Extensions,
Alterations,Renovations,
Patios, Garden walls, Driveways
and much more
Over 30 years experience
Quality is our standard
For a free quote and enquiries call Nick
Tel. 01308 424 409 or 07813245339

ROOFING

GRP FIBRE GLASS ROOFING
AND ALL TYPES OF ROOFING
ALL SIZES
NO VAT
FREE ESTIMATES
FULLY INSURED
CONTACT
G. JONES
ROOFING LTD
07790 630643
01308 427373

MULLANY UK
ROOFING CONTRACTORS & PROPERTY MAINTENANCE
Over 30 Years Experience
- NEW ROOFS • REPAIRS
- GENERAL OVERHAULS
- SLATING • TILING
- LEAD WORK • ZINC WORK
- FELT ROOFING • GENERAL
- GPR ROOFING (FIBRE GLASS)

BUILDING & MAINTENANCE
- REPOINTING • GUTTERING

CLEANING & RENEWAL
- MOSS REMOVAL • FULLY INSURED

Tel: 01308 862300
Mobile: 07487 824520
07507 628217
Email: paul.mullany@yahoo.com

AERIALS & TELEVISIONS

AERIALS & CABLE
TV & Radio Aerials
- Installations & Repairs
- Satellite Installation
- UHF & VHF
- Multi Point Installation

Tel: 01297 443928
Mobile
07814 481833

CAS digital
Registration: 18265874
AERIAL AND SATELLITE SERVICES
- Digital Aerials
- Free View / Free-sat
- Fault Finding (Signal Analysis)
- Extra TV Points
- Residential & Commercial
- Family Run Business
- Available 7 days a week
- Free Quotations

Covering West Dorset
01305 360096
Freephone: 0800 955 8200

PAINTING & DECORATING SERVICES

David Thomas
Quality Decoration Service
For all your painting, decorating and property maintenance requirements
Established over 25 years
Fully Insured
Tidy/Reliable/Prompt Service
01297 444513 07778 039404

Chris Eaton Decor
Painter & Decorator
Providing a personal & professional service
City & Guilds
Time Served
Professional

30 years Experience
Now a member of Checkatrade.com
Mobile: 07801 228483
Email: chris.ce9@googlemail.com

WINDOWS

Over 30 Years Experience Based in Chickerell
Revival
WINDOWS • DOORS • CONSERVATORIES
Why Replace when you can Repair!
Replacement Hinges, Locks, Handles, Gaskets,
Broken Down Units, Etc.
Conservatory Refurbishments,
Leaking and Draughty Frames
Fascias • Gutter Cleaning
No Job Too Small • No VAT
Call Steve on 07745 261361 / 01305 775823
enquiries@revival.me.uk

STORAGE, REMOVALS, HAULAGE & CLEARANCE

Removals • House Clearances
Garden Clearance
Delivery Service • Auction Runs

T: 01308 863194 M: 07714 919290 E: simon@humpits.co.uk

LYME BAY STORAGE

Fosseway Park, Harepath Road, Seaton EX12 2WH

SELF STORAGE

All units inside secure building
From £10 + VAT per week
Packing materials available
Telephone: 01297 22007

Email: info@lymebaystorage.co.uk
www.lymebaystorage.co.uk

- DOMESTIC & BUSINESS STORAGE
- UNITS FROM 40sq ft.
- 24-7 ACCESS

ALL SECURE STORAGE
YOUR STORAGE - OUR BUSINESS

Southwell Park, Portland
www.allsecurestorage.co.uk
01305 824000

SATURN REMOVALS

Removals out of this world!

Home & Office Removals

• Free no obligation quote • Provide full packing materials
• Full packing and unpacking service • Fully insured
• Piano moving • Light haulage • Long and short distance

/saturnremovals

Tel: 01308 420902
www.saturnremovals.co.uk

Hunthay Storage of Axminster

Secure Self Storage.

Suit business or domestic use.
Easy, long day + weekend access.
Owner lives on site. Close to A35·

Caravan + Boat Storage

Phone: 01297 33839 or 07779 550771
www.hunthay.co.uk

beehive self storage & removals

REMOVALS | LIGHT HAULAGE | STORAGE

Tel: 01460 243 100 Mob: 07785 987 627
Email: removals@beehiveselfstorage.co.uk
Fine arts & Antiques Transport Service No distance too long or too short

www.beehiveselfstorage.co.uk

M Frampton & Son

Removals & Light Haulage

Tel / Fax: 01308 427130
Mob: 07785987627
Email: framptonremovals@hotmail.co.uk

No Distance Too Long Or Too Short

beehive
SELF STORAGE
IN DORSET AND SOMERSET
www.beehiveselfstorage.co.uk

BRIDPORT SELF STORAGE

INTERNAL BUSINESS/DOMESTIC STORAGE
CLEAN DRY MONITORED ALARM SECURE SITE

OUTSIDE CONTAINER STORAGE

www.bridportselfstorage.co.uk
Tel: 01308 459616

UNITS 6-8 EAST ROAD BUSINESS PARK, DT6 4RZ

GARDENS & LANDSCAPES

GARDEN SERVICES

Ashley Cooper
Turf & Transport

Suppliers of High Quality Turf
with turf also laid if required
FREE Quotations.

Phone/Fax: 01308 421535
E-mail: info@ashleycooperturf.com Web: www.ashleycooperturf.com

PLANT HIRE

EVANS
PLANT HIRE

Plant & Tool Hire / Sale / Telehandlers

Access Platforms
Excavators 3/4 ton - 14 ton
Dumpers • Compactors
Large Range of Power Tools
Gardening & Building Eqpt.

BRIDPORT 01308 422446
Unit 3, Westway Business Park Dottery
Bridport DT6 5HR
www.evans-plant-hire.co.uk

STONE WALLING

AJ'S STONE WALLING

- Stone Walling • Repointing & Repairs
- Brickwork & Blockwork
- Landscaping • Fencing
- Fully registered company CSCS card holder
- Fully Qualified with CITB's & NVQ's & over 20 years experience

Call Andrew for a free quote
www.yell.com/biz/aj-s-stone-walling-weymouth
07762 722833 01305 837166

LOCAL BRICKLAYER & LANDSCAPER

Specialising in Garden Walls, Steps, Patios & Paths

Also Garage & extension Building Undertaken

For a Free, No Obligation Quotation Call Terry on:
01308 421762 / 07852 463610

GARDENS & LANDSCAPES

FENCING, LANDSCAPING, GARDEN BUILDINGS

BRIGHT

Supplying & Erecting Fencing in your area for 35 years

CONTACT US FOR A FREE QUOTE

www.johnbrightfencing.com
Salway Ash, Bridport
01308 421545

Dual Pent Summerhouse

Corner Summerhouse Leaded

Combi-Putting Shed

WEYMOUTH FENCING & GARDEN BUILDING

YOUR LOCAL PROFESSIONAL FENCING COMPANY

FREE OF CHARGE QUOTATIONS
BROCHURES AVAILABLE

- Large display of timber garden buildings & fencing supplies
- Sheds, summerhouses, potting sheds, Dutch barns & children's playhouses
- Picnic benches & gates made to order
- Large choice of fencing materials
- Fencing work undertaken

Call or visit us now
01305 835700
WEYMOUTH FENCING
42 LYNCH LANE, WEYMOUTH, DT4 9DN

The Groundsman

Bentley Supreme Pent

Dutch Barn

Est. 2003
TMH Fencing
Fencing & Landscaping Specialists

QUALITY WORKMANSHIP
from planning through to completion

Fencing - Gates - Sheds - Decking
Hard Landscaping
Turfing - Patios & Walling

For a professional and reliable service
please contact us for a free quotation

01308 898232
07866 395858
tmhfencing@btinternet.com
follow us on Facebook

THE GUILD OF MASTER CRAFTSMEN

GROUNDWORKS

D. J. BAGGS
GROUNDWORKS AND DIGGER HIRE
180° - 360° Excavators • Groundworks up to DPC
Site clearance • Drainage • Roads & Drives
Landscaping • Ponds

Purpose built stables & sheds

For free estimates
call 01308 488692
or mobile 07786 233807

AGGREGATE & STONE

J C PHILLIPS & SON LTD
Established 1901
162A South Street, Bridport, Dorset DT6 3NP

- Building Aggregates, blocks and stone
- Aquarium gravels and rocks • Water filtration gravels
- Horticulture aggregates and cobbles
- Pebble dashing and decorative aggregates
- Caledonian cobbles and boulders
- Decorative paving and garden features including Bradstone and Bretts stone products
- Top soil • Purbeck Stone

David and Rachael Weston
Tel: (01308) 422179
Any quantities available, large or small
Crane lorry available for delivery of materials in 1 tonne bags
OPEN TO RETAIL AND TRADE
www.jcphillipsandsonltd.co.uk

TREE CARE

FULLY QUALIFIED & INSURED
30 YEARS EXPERIENCE
Western Tree Services Ltd.
Total Tree Care
Specialising in Tree Surgery, Felling, Pruning, Hedging
Self propelled 6" chipper.
Chip trees and branches in parts of your garden wheeled chippers cannot reach.
Logs & Chips.
Japanese knot weed control.
ALL ASPECTS OF DOMESTIC TREE WORK UNDERTAKEN
Contact: Mr K Williams on
07970 238406 or 01297 445670

MATT ATKINSON TREE SURGERY
All tree and hedge work undertaken

- Friendly
- Affordable
- Reliable
- Fully Insured
- NPTC Qualified

tel 01308 868503
mb 07960 060025
www.mattatkinsontreesurgery.co.uk

Town & Countryside
Tree & Garden Services

Before

Also rubbish clearances 24 hour
Conifer Trees - Fruit Trees | All Garden Work | Pruning | Tree Felling
Trimming | Hedges Cut & Trimmed Grass Cutting and Strimming
Call Simon: 07810 140504
01305 458982
Email: townandcountryside@outlook.com | www.townandcountryside.co.uk
★★★10% OFF THIS SEASON★★★
Free Estimates | No obligation
Find us on facebook

After

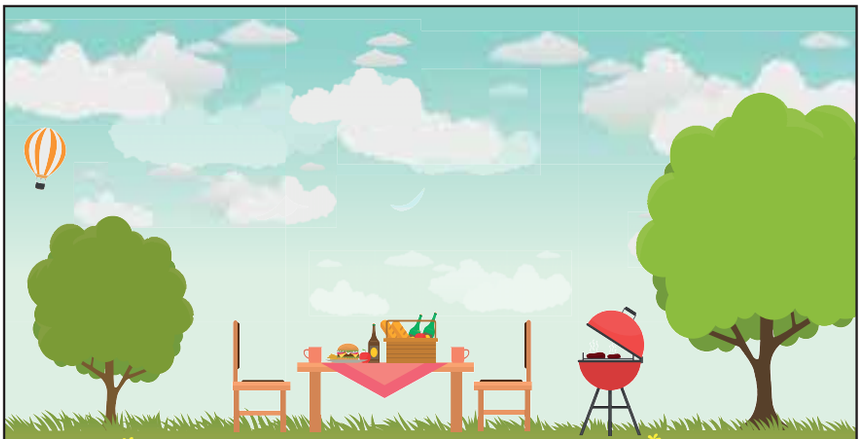

TO ADVERTISE
IN GARDEN & LANDSCAPES
AND GIVE YOU LOCAL BUSINESS THE RECOGNITION IT DESERVES...
Call Jodie on 01297 446166 or email jodie@viewnews.co.uk

WANT TO GIVE YOUR LOCAL BUSINESS A FRESH LOOK? TAKE ADVANTAGE OF OUR FREE DESIGN SERVICES...

MotoringView

Advertise your business
call 01297 446145
email natalie@viewnews.co.uk
fax 01297 445607

Weymouth Bay Holiday Park

STATIC CARAVAN FOR SALE IN WEYMOUTH
WILLERBY SUMMER £8995

- 3 BEDROOM
- LOUNGE
- FULLY FITTED KITCHEN
- HEATING
- WALKING TO BEACH
- GREAT PARK FACILITIES

(Not including park fee)

For More Details Or To Arrange Viewing
Call Clint 07891 876987

To advertise please call Natalie Edmeades on 01297 446145

New Sandero and new Logan MCV updates

DACIA is making a number of updates to the New Sandero and New Logan MCV ranges. The efficient SCe 75 engine is now offered with Lauréate trim for both cars. In response to customer demand, the Height Adjustment Pack becomes standard equipment for Ambiance trim. The New Sandero Ambiance remains the most affordable car on the UK market equipped with air conditioning.

The frugal SCe 75 engine was previously available on the Access and Ambiance trims for New Sandero and New Logan MCV. Now customers looking for economy and low emissions can also enjoy the generous equipment of Lauréate, which includes satellite navigation and rear parking sensors.

The new 1.0-litre three-cylinder petrol engine produces the same power as the outgoing 1.2-litre 16V 75, but is up to 10 per cent more efficient.

Equipped with the SCe 75 engine, the New Sandero returns 54.3mpg (NEDC combined cycle) and CO2 emissions of 117g/km. It allows the Sandero to accelerate from standstill to 62mph in 14.2 seconds on the way to a top speed of 98mph. The New Logan MCV SCe 75 achieves 52.3mpg (NEDC combined cycle) and 120g/km of CO2. It can accelerate from standstill to 62mph in 14.7 seconds and has a top speed of 98mph.

The new engine and trim combination will be available from later in the year, but can be ordered now.

Ambiance trim for both vehicles will have the previously optional Height Adjustment Pack fitted as standard. The pack consists of height adjustment for the driver's seat, steering wheel and front seatbelts.

The New Sandero Ambiance SCe 75 remains the most affordable new car on the UK market with air conditioning, priced at just over £1,500 lower than the nearest competitor.

■ New Dacia Logan MCV Laureate

■ New Dacia Sandero Laureate

Harbour Bonfield Ltd

14 (64) FORD KUGA TITANIUM X, AWD, 2.0TDCi, 6 Speed Manual, in Ginger Ale Metallic, SUV, Alloys, Keyless Entry, Power Button Start, Auto Headlights & Wipers, Cruise Control, Sync, Power Tailgate, Leather Upholstery, Heated Frt Seats, Sony DAB Radio/CD, Sat Nav, Opening Panoramic Roof, USB, Climate Control, Steel Spare Wheel, Rear Camera, Locally Owned, 29300 miles appx..... SOLD

16 (16) FORD FIESTA TITANIUM 1.0 125ps Ecoboost Petrol, 5 Door Hatchback in Candy Blue Pearlescent, Alloys, Keyless Entry, Cruise Control, Sync, Power Folding Mirrors, USB, Sat Nav, Rear Park Sensors, Our Demo Vehicle, 1000 miles appx..... £14,595

16 (16) FORD FIESTA ZETEC, 1.0 100ps Petrol, 3 Door, in Deep Impact Blue Metallic, Sync, A/C, Sat Nav, USB, Power Folding Mirrors, Alloys, Remote Central Locking, Rear Park Sensors, Frt. Foglights, Ex Demo, 1000 miles appx..... £12,595

15 (15) FORD FOCUS TITANIUM 1.0 ltr, 125 ps, Petrol Ecoboost, 5 Door Hatchback in Tectonic Silver, Alloys, Rear Parking Sensors, Climate Control, USB, Cruise Control, Sync, Auto Headlights & Wipers, Leather Upholstery, Power Button Start, Heated Front Seats, Sony Radio/CD, Remote Central Locking, Locally Owned, 16300 miles appx..... £11,695

15 (15) FORD ECOSPORT TITANIUM 1.5 TDCi, SUV in Kinetic Blue Metallic, Alloys, Radio/CD, Sync, Partial Leather Upholstery, A/C, Keyless Entry, Rear Mounted Spare Wheel, Titanium X Pack, Rear Parking Sensors, One Local Owner, 17000 miles appx..... £11,395

14 (14) FORD FOCUS TITANIUM NAVIGATOR 1.0, 125ps Ecoboost, 5 Door Hatchback in Luna Sky Metallic, Alloys, Sat Nav, Cruise Control, Sony Radio/CD, Climate Control, Sync, Power Button Start, Rear Parking Sensors, One Local Owner, 16900 miles appx..... £10,995

16 (16) FORD FIESTA TITANIUM 1.0, 125ps Ecoboost, 5 Door Hatchback in Candy Blue Pearlescent, Alloys, Radio/CD, A/C, Sync, Cruise Control, USB, Privacy Glass, Auto Headlamps & Wipers, One Local Owner, 9000 miles appx..... £10,995

14 (14) FORD ECOSPORT TITANIUM 1.5 TDCi 95ps, SUV in Kinetic Blue Metallic, Alloys, Radio/CD, A/C, Sync, Keyless Entry, Rear Mounted Spare Wheel, Remote Central Locking, One Local Owner, 17000 miles appx £10,695

13 (63) FORD B-MAX TITANIUM 1.6 TDCi 115ps, 5 Door Hatchback in Ink Blue, Alloys, Rear Park Sensors, Power Folding Mirrors, Auto Headlamps and Wipers, Sync, Cruise Control, Sony Radio/CD, A/C, One Local Owner, 23100 miles appx..... £8,995

14 (14) FORD FIESTA TITANIUM 1.0, 125ps Ecoboost, 5 Door Hatchback in Hot Mustard Metallic, Alloys, Sony Radio/CD, Sync, A/C, Cruise Control, Auto Headlamps & Wipers, LED Running Lamps, Privacy Glass, Rear Park Sensors, One Local Owner, 26600 miles appx..... £8,595

11 (61) FORD FIESTA ZETEC 1.4 Petrol, 5 Door Hatchback in Moondust Silver, Alloys, Remote Central Locking, Power Folding Mirrors, A/C, Radio/CD, Bluetooth, USB, Rear Park Sensors, Elect Frt Windows, Locally Owned, 17520 miles appx..... £6,695

15 (15) FORD KA EDGE 1.2 Petrol, 3 Door Hatchback in Scuba, Electric Windows, A/C, Bluetooth, One Local Owner, 34000 miles appx..... £4,995

09 (59) FORD KA ZETEC 1.2 Petrol, 3 Door Hatchback in Diamond White, Alloys, Electric Windows, Radio/CD, Front Fog Lights, One Owner, 17900 miles appx..... £4,695

ARRIVING SHORTLY

12 (62) FORD FIESTA ZETEC 1.0 ltr, 100 ps, Petrol Ecoboost, 5 Door Hatchback in Candy Blue, Alloys, Radio/CD, Bluetooth, Remote Central Locking, Steel Spare Wheel, Locally Owned, 20000 miles appx..... £7,995

13 (63) FORD FOCUS ZETEC 1.6 Petrol, 5 Door Hatchback in Frozen White, Alloys, Radio/CD, Bluetooth, A/C, Remote Central Locking, Heated Front Screen, Reverse Park Sensors. One Local Owner, 23000 miles appx..... £8,495

SALES & SERVICE
8 St Andrews Trading Estate, Bridport

AGENTS FOR FordDirect Used Cars

Motability
The leading car scheme for disabled people

FOR DETAILS CONTACT SALES 01308 456994 SERVICE 01308 421777
Our used cars carry our own warranties backed by Ford Retail Dealers Association
View cars online at www.harbourbonfield.com

SUZUKI

Way of Life!

Baleno SZ3 1.2 5-door

£165 per month*

£0 deposit

Representative Personal Contract Purchase example:
Suzuki Baleno SZ3 1.2 Dualjet 5 Door

Monthly	£165.00
Vehicle Price (inc Customer Saving)	£9,999.00
Customer Deposit	£0.00
Amount of Credit	£9,999.00
Doc & Option Fee	£10.00
Total Amount Payable	£11,634.00
First Payment	£165.00
47 Payments From	£165.00
Future Value/OFP	£3,714.00
Duration of Agreement	49 months
APR	5.9%
Borrowing rate (Fixed)	5.72%
Representative APR	5.9%

The practical family hatchback

- LED daytime running lights • DAB digital radio
- Automatic headlamps • Air conditioning • CD tuner
- Bluetooth integrated into audio unit
- Electric front windows

Lanehouse Suzuki

1 Avon Close, Granby Industrial Estate, Weymouth DT4 9UX

Tel: 01305 760000 www.lanehousegroup.co.uk

Baleno range official fuel consumption figures in mpg (L/100km): Urban from 44.8 (6.3) to 52.3 (5.4), extra urban from 68.8 (4.1) to 70.6 (4.0), combined from 57.6 (4.9) to 62.7 (4.5). Official CO2 emissions from 115/km to 105g/km. The above fuel consumption figures are based on an EU test for comparative purposes only and may not reflect real driving results.

All prices correct at time of going to press. *Finance is subject to status. Guarantees and Indemnities may be required. Terms and conditions apply. Applicants must be over 18 years of age. Examples based on 6,000 miles per annum. Excess mileage 7p per mile up to 4,999 miles then 14p thereafter. Prices correct at time of upload. **There are 3 options available at the end of the contract i) Part Exchange the vehicle where equity is available ii) Purchase the vehicle (Pay the Guaranteed Future Value) to own the vehicle or iii) Return the vehicle.** Further charges may apply subject to the condition of the vehicle. Offers available from 1st July to 30th September 2017. Credit available to persons 18 or over subject to status and availability. Suzuki Financial Services Limited, part of Black Horse Group. Head and Registered office: St. William House, Tresillian Terrace, Cardiff, CF10 5BH. Lanehouse Service Station Ltd t/a Lanehouse Suzuki is acting as a credit broker and is not a lender.

MotoringView

Advertise your business
call 01297 446145
email natalie@viewnews.co.uk
fax 01297 445607

car sales

Joanne's Autos

2011 Vauxhall Corsa 1.2 Excite, 5dr in Pepper Dust, 1 owner, 69k miles, full dealer history..... **£3995.00**

2009 Seat Ibiza 1.6 SE Automatic, in Black, 1 owner from new, service history, only 24k miles..... **£3995.00**

2009 Renault Clio 1.2 Extreme, 3dr, in Bright Green, 55k miles, 1 owner..... **£2950.00**

2003 Mitsubishi Space Star 1.6 Automatic, in Silver, air con, sun roof, 79k miles, new MOT..... **£1000.00**

2005 Renault Clio 1.2 Automatic, 3dr in White, 1 owner from new, 24k miles, immaculate.....**£1695.00**

2003 Mini Cooper S, in Blue/White, super little car **£2895.00**

FINANCE CAN BE ARRANGED
ALL VEHICLES SOLD WITH WARRANTIES

Unit 5, Dreadnought Trading Estate, Bridport, Dorset DT6 5BU
www.joannesautosbridport.co.uk
01308 428221
07872 550141

PrivateCarSales

'00 Volkswagen Caddy Van
Full MOT
£450
Tel: 01308 427681
(please call after 6pm)

4cm x 1 col Box
Text Only
£12.00
(inc VAT)
for 4 weeks

07 Reg Mitsubishi Grandis Warrior 2.0 Diesel

7 Seater (fold out seats have ++Leg room) MOT until Jan '18, Full Black Leather Interior, PAS, Electric Windows, Electric Folding Mirrors, Air Conditioning, Rear Factory Fitted Window Tints, Alloys, Height Adjustable Seat and Steering, CD/Radio, 2 x Keys, Load Cover, Large Boot Space. Smooth, Solid Drive, Very Comfortable Vehicle

£3,000
Telephone - 07969 287 123 (Lyme Regis)

4cm x 2 cols Box

Including full colour photo (Photo must be supplied via post or email)
£24
(inc VAT)
for 4 weeks

servicing and repairs

THE CORNER GARAGE

MELPLASH 01308 488238

All makes serviced
VW/AUDI
SEAT/SKODA
specialists

Car Sales • Servicing • Bodywork • Recovery
• Repairs to Modern & Classic Cars
• Diesel & Catalysts tested • MOT Repairs

MOT TESTS & SERVICING
FREE Local Collection and Delivery
The Good Garage Scheme

HONEYSUCKLE WORKSHOP

Servicing/Repairs/Class 4 & 7 MOTs
Tyres/Batteries/Exhausts/Valeting

LUKE GROVES
Honeysuckle Workshop
Tunnel Road
Beaminster, DT8 3HB
Tel: 01308 862739
Mobile: 07875 715177

MR MOTOR REPAIR C° LTD

Est 1987

SERVICING, REPAIRS AND MOT TESTING TO ALL MAKES OF VEHICLE
FREE LOCAL COLLECTION AND DELIVERY
The one stop for all your car's requirements
Telephone: 01308 863207
1 Whitcombe Road, Beaminster DT8 3NB

BRIDPORT CAR REPAIR CENTRE

Book now, pay when fitted!
Bridport Car Repair Centre
01308 425866
info@bridportcarrepaircentre.co.uk
Unit18a Deadnought Trading Estate DT6 5BU

Book tyre fitting On-line for discount prices
Car - 4x4 - Light Commercial
www.bridporttyrescentre.co.uk
Most brands including

BRIDGESTONE · Continental · DUNLOP · GOODYEAR · MICHELIN · PIRELLI · Firestone · GENERAL TIRE · TOYO TIRES

Budget and Economy tyres also available

Let us light your way; advertise in the MotoringView

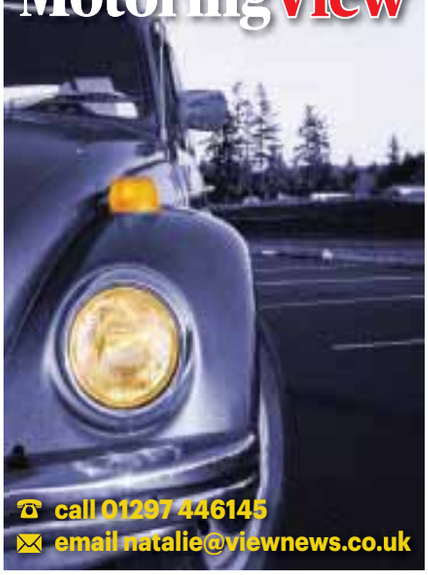

call 01297 446145
email natalie@viewnews.co.uk

salvage and scrap

SYMONDS AUTO SALVAGE

...WE COLLECT ALL UNWANTED VEHICLES...
vehicle disposal service
fully licensed - dvla linked
prompt removals
certificate of destruction issued
01963 362752
PART WORN TYRES
Symonds Auto Salvage LTD
check out our ebay shop
www.symondsautosalvage.co.uk

M. D. Corbin

• SCRAP CARS • DAMAGED CARS
• MOT FAILURES • FARM SCRAP
• HONEST & RELIABLE SERVICE
• HIAB LORRY AND SMALL PLANT TRANSPORTER FOR HIRE
ALSO: VINTAGE TRACTORS FOR SALE & WANTED
RING MIKE 07831 853518

MotoringView

To advertise in the View From Motoring Directory please contact Natalie Edmeades on 01297 446145 or email natalie@viewnews.co.uk

To advertise please call Natalie Edmeades on 01297 446145

ViewSport

CONTACT OUR SPORTSDESK
01297 446152
howard@viewnews.co.uk
www.viewnews.co.uk

Raptors pierce miserly defence

Cornish Sharks 34
Jurassic Coast Raptors 7

THE Jurassic Coast Raptors travelled to Newquay recently with less than ideal numbers due with injuries taking their toll late in the season.,

They faced a back-to-strength Cornish Sharks side that had been suffering with injuries themselves a couple of weeks before.

The Sharks' defence has been standout this season, only allowing one other team to score a touchdown against them so the Raptors knew going into this contest the odds were stacked against them.

■ **SLIPPERY:** Jamie Lamb-Foster tries to elude a Cornish defender. Photo by *PHIL STANDFIELD*

Initially the game was a defensive battle with neither team moving the ball effectively.

But the Sharks dialled up a tricky double pass play that caught the Raptors defence completely on the wrong foot to score the opening touchdown.

With the Raptors offence still not moving the ball, the Sharks put together a long drive to score again, and then late in the second half the Sharks quarterback launched a deep pass to the end-zone for a third Shark touchdown.

The second half was a much more balanced affair, the Sharks scored again, but Raptors scored their own touchdown with a deep pass from Raptors quarterback Tom Davis to wide receiver Jack Phipps. A late chance for a Raptors field goal was blocked.

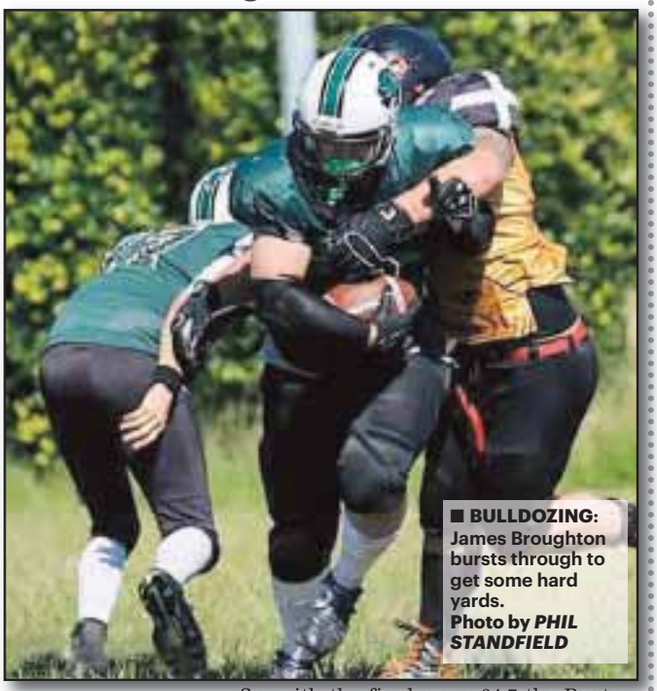

■ **BULLDOZING:** James Broughton bursts through to get some hard yards. Photo by *PHIL STANDFIELD*

So, with the final score 34-7 the Raptors travel to Torquay on Sunday for their penultimate game of the season to try to double their win tally for this year's campaign, hopefully with a more complete squad.

Evening cricket

Puddles bounce back

Dorchester & District League

PUDDLETOWN responded to losing their 100 per cent record last week in fine style with a 10-wicket victory against Dewlish *writes Robin Potter*.

But Cattistock failed to follow up ending the Puddles pround record as they found the St George's bowlers too difficult to handle.

Simon Proffitt with four wickets for just six runs and Sean Walbridge's 3 for 7 restricted Hazelbury to just 65, despite a brave 41 from skipper Brad Damen. The two Matts, King and Randall, knocked these off without losing a wicket.

Plush and Charlton Down continue to vie for the **Division Two** title. Plush's total of 120 might have looked under threat when Craig Kellaway (31) and Russ Harford (36) gave Cerne Valley a good start, but no-one else got into double figures leaving Cerne seven runs short.

Charlton Down had an easier win against Cattistock 2nds. Nick Voss (49) and Joe Miller (44) set a target of 130 which Cattistock never looked like reaching, leaving the visitors victors by 32 runs.

Frampton came near to breaking their duck against Abbotsbury: Simon Pengelly (63) helped the Swans to 152, then Chas Duerdoth's 50 got Frampton close, but when he was bowled by Neil Walton in the last over Frampton came up just three runs short.

The battle between Cosmos and Dorchester Casuals for **Division Three** honours brought a low-scoring game. Cosmos' Rob Townley (2-13) and Jack Sapsworth (2-15) meant that Casuals could set only 90 as a target, but Sam Critchell (3-14), Dave Trotter (2-7) and James Dunham (0-7) restricted Cosmos to just 71.

Youth football - Jurassic Coast Girls

Funding helps Jurassic Coast Girls 'Grow the Game' with the support of Southgate

GRASSROOTS football in South & West Dorset has been given a helping hand following a £3,000 Grow the Game grant, from the Football Foundation which has attracted praise from England Manager Gareth Southgate.

The grant will allow Jurassic Coast Girls FC to develop additional U9 & U7 teams and train additional coaches on FA coaching courses. This funding will allow the club to offer football for the next two seasons and beyond to girls aged 5 to 9 (school years 1-4 from Sept 2017).

Southgate, said: "I am so pleased that Jurassic Coast Girls FC has secured this Grow the Game grant. The club has worked very hard with Dorset County FA and the Football Foundation to get more local people playing football.

"Grow the Game is mainly funded by The FA and delivered by the Football Foundation. This is money that is flowing from the very top of the game down to the lowest levels, to help clubs at the grassroots to bear the cost of starting up a new team, whether it be for a new kit, pitch hire or sending volunteers on FA accredited coaching courses."

Grow the Game funding increases participation in our national game by helping clubs to provide opportunities for new players, or training volunteers to support new players and teams.

The programme is delivered in partnership with all the 46 County FAs and funded by the FA.

So far Grow the Game has awarded 874 separate grants worth around £4.2m to grassroots football clubs.

Analysis of the monitoring and evaluation so far predicts that this will result in the creation of 3,791 brand new football teams competing in FA-affiliated leagues, 72,872 new players participating each week and 10,959 new qualifications or courses being completed.

Nathan Wood, JCGFC Chairman said: "This is a great opportunity for Jurassic Coast Girls FC to offer further opportunities for Girls to participate in Football.

"The support of the Football Foundation is fundamental in allowing us to achieve our aim to be able to offer all primary school aged girls the opportunity to play football in a safe and sustainable environment.

"The funding will also allow us to grow the clubs coaching resources. To promote the club and the opportunities available thanks to this grant, the club are intending to hold a club open day in August during the FA Girls Football Week Euro Celebrations.

"Any girls interested in getting involved in playing football, especially in the two age groups supported by this grant, will be offered the opportunity to experience some free fun football sessions led by the club's coaches."

■ **PROGRESS REWARDED:** Some of the Jurassic Coast Girls' players and coaches

■ **IMPRESSED:** Gareth Southgate

A view from the Boundary WITH STUART BROOM

Rain causes almost total washout

Dorset Saturday tables

Premier	Pld	Pts
Swanage	12	193
Broadstone	12	190
DORCHESTER	12	166
Poole Town	12	163
Wimborne & C'hill	12	148
Sherborne	12	136
Stalbridge	12	125
Shroton	12	113
MARTINSTOWN	12	97
Shillingstone	12	51

Division One	Pld	Pts
Bere Regis	12	217
Christchurch	12	176
Cerne Valley	12	169
CATTISTOCK	12	155
Hamworthy Rec	12	155
WEYMOUTH	12	136
Poole Town II	12	123
Parley	12	121
Broadstone II	12	87
Wimborne & C II	12	85

Division Two	Pld	Pts
PORTLAND RT	12	197
Compton House	12	188
Blandford	12	172
Witchampton	12	161
Marnhull	12	144
Ferndown Wayf	12	127
Cranborne	12	121
Stalbridge II	12	107
Shillingstone II	12	74
Sherborne II	12	66

Division Three	Pld	Pts
CHARLTON DOWN	12	221
Sturminster Marsh'	12	173
DORCHESTER II	12	162
Ashmore	11	147
BEAMINSTER	12	145
Dorset Indian Tigers	11	133
Kingston Lacy	12	130
Hamworthy Rec II	12	107
Wimborne & C III	12	97
Poole Town III	12	53

Division Four	Pld	Pts
PUDDLETOWN	11	173
Corfe Mullen	11	165
Shaftesbury	11	164
Sturminster & Hintn	11	128
Wareham	11	119
ABBOTSBURY	11	118
RS Sports	10	117
Chalke Valley	10	110
Cerne Valley II	10	81

Division Five	Pld	Pts
Swanage II	10	170
Witchampton II	10	134
PORTLAND RT II	9	129
Broadstone III	10	120
MARTINSTOWN II	10	114
Blandford II	9	110
Marnhull II	10	100
Poole Town IV	8	-45

Division Six	Pld	Pts
Bere Regis II	9	150
Bradford Abbas	10	150
SYMENE	10	128
WEYMOUTH II	9	96
Bournemouth	10	95
Wimborne & Col IV	9	86
Stalbridge III	9	37
Winton	10	36

Dorset Sunday tables

Division One	Pld	Pts
Sherborne	9	151
Dewlish	9	119
Corfe Mullen	8	116
Old Blandfordians	7	95
PORTLAND RT	7	42
Pokesdown Willows	8	41
CHARLTON DOWN	8	40

Division Two	Pld	Pts
Broadstone	10	147
WEYMOUTH	10	144
Hamworthy	9	126
Witchampton	10	117
Milborne Port	8	108
Dorset Indians	8	82
Cheselbourne	9	55
Lytchett	10	41

FOR the first time this season rain decimated the Dorset Leagues with only a handful of games even started, let alone finished.

For local teams it was good and bad, with Abbotsbury winning a reduced overs game, but Division Three league leaders Puddletown unexpectedly beaten by Wareham.

DORSET FUNERAL PLAN LEAGUE
Premier League
BROADSTONE (5) v DORCHESTER (5) CANCELLED RAIN.

MARTINSTOWN (5) v POOLE TOWN (5) CANCELLED RAIN.

County Division One
WEYMOUTH (5) v CATTISTOCK (5)
CANCELLED RAIN.

County Division Two
SHILLINGSTONE (5) v PORTLAND RED TRIANGLE (5)
CANCELLED RAIN.

County Division Three
BEAMINSTER (5) v CHARLTON DOWN (5)
CANCELLED RAIN

DORCHESTER 2ND (5) v STURMINSTER MARSHALL (5)
CANCELLED RAIN.

County Division Four
ABBOTSBURY (17)
STURMINSTER & HINTON (3)

HEAVY rain delayed the start which was reduced to 27 overs a side. The Swans struck early with the score on two when Andy Beale guided a Pengelly (2-16) long hop to point where Kynan Brian safely clung on.

On an uncertain pitch, batting was not an easy task and the Sturminster cause was not helped when opener Adrian Rose (18 not out) had to retire hurt due to a pulled hamstring.

However, the score reached 50 without further loss before Nick Kneebone ran out AJ Rose (21) attempting a quick single. James Green hit a quickfire 25 that was snuffed out by Pengelly's fine catch on the boundary and Simon Pittman also took a well judged catch as Sturminster completed their innings on 109 for 4.

In reply, Frank Pittman (4) was first to fall when he sent a return catch back to Sturminster bowler Andrew Beale (1-13) and the Swans were soon struggling at 32-3.

But, Sturminster suffered more injury woes when Chris Job (0-9) was forced to pull out of the bowling attack and Simon Pengelly was dropped early in his innings as a simple catch was split at point.

With Ashley Harrow (18 not out) also the beneficiary of no less than three missed catching opportunities the Abbotsbury pair were able to push the score towards the target, with Pengelly (74 not out) becoming increasingly dominant as his innings progressed, with victory with 16 balls to spare.

PUDDLETOWN (6)
WAREHAM (19)

A DEPLETED Puddletown slipped to a disappointing defeat against a resurgent Wareham side, who had won their two games prior to this fixture.

Wareham won the toss and elected to bat, and made a steady start to their innings, with openers Jack Hector (16) and Ashley Hayes (22) progressing the score to 42 before the latter fell to David Morris (1-21).

He was quickly followed by his fellow opener, caught and bowled by Luke Askew, but Harry Wright then held the innings together, with wickets falling at regular intervals at the other end.

With only Charlie Parsons (14) and John Darling (14) contributing double figures against some accurate bowling by Askew (1-32), Andy Barrett (2-24) and Tom Arkell (3-24), the visitors' innings closed with the score 152-9.

The villagers' reply got off to a poor start, with the first three wickets falling for 20 against some fine bowling by Wright (3-35), Darling (0-17) and Parsons (3-18), with only Lucas Allen (34) able to repel them.

Allen was the fourth wicket to fall, and despite some spirited resistance from Askew (36) and Morris (20), Puddletown were unable to reach their target, as they were bowled out 31 runs short with Chris Rabjohn (2-15) mopping up the tail.

County Division Five
BROADSTONE 3RD (5) v MARTINSTOWN 2ND (5)
CANCELLED RAIN

County Division Six
SYMENE (5) v BOURNEMOUTH (5) - CANCELLED RAIN
WINTON 3RD (5) v WEYMOUTH 2ND (5) - CANCELLED RAIN

READERS MID-WESSEX LEAGUE - Division One
NORTH PERROTT (7) BROADWINDSOR (7) - CANCELLED RAIN.

■ BROADWINDSOR CC pictured before before their recent Mid-Wessex Sunday League Division One home game with Butleigh. Back (l-r): Arthur Gay, Dave Penman, Ryan Sweetman, Charlie Parkman, George Wyrill, Adam Herring. Front (l-r): Ali Crawford, Jack Ronan, Ade Phillips, Rob Meech, Ross Baker. *Photo by STUART BROOM*

Lashings of fun!

THE Lashings Allstars Cricket Club has named the team to play Portland Red Triangle at Reforne on Friday, August 4th.

The Lashings is a cricket team comprising former international cricket stars from all over the world that play to raise money for a variety of charities.

The Twenty20 fixture which starts at 4pm pits the current Dorset Division Two leaders against a team led by skipper Chris Schofield, the former England , Surrey and Lancashire leg spinner, and includes West Indians, South African and Indian internationals.

■ **SPEED MERCHANT:** Tino Best will treating the crowd with his explosive style of bowling

There's speed from Tino Best to spin from John Emburey, and the classic batting skills of Gordon Greenidge.

The visit is a real coup for the club, being only the second Dorset side to host a Lashings game, the other being in the east of the county at Bournemouth.

The occasion is sure to be a great evenings entertainment. The Lashings squad is:

Chris Schofield (England 2 test match caps, capt),
Gordon Greenidge (West Indies, 108 tests),
Tino Best (West Indies, 25 tests),
Martin Bicknell (England, 4 tests),
Charl Willoughby (South Africa, 2 tests),
Chris Lewis (England, 32 tests),
Monty Panesar (England, 35 tests),
Devon Malcolm (England, 40 tests),
John Emburey (England, 64 tests),
Kirk Edwards (West Indies, 17 tests),
Wasim Jaffer (India, 31 tests),
Usman Afzaal (England, 3 tests).

Driving elite head for Wiscombe Park at weekend

THE last weekend in July brings the elite of British speed hill climbing to Wiscombe Park as the country's best drivers and cars make their sole annual visit to the South West. The Avon Tyres/TTC Group British Hill Climb Championships will be fought out across two days at the demanding East Devon Wiscombe Park track.

The centre of the weekend's action will be on Sunday with two exciting run-offs for the fastest twelve championship competitors. However, there will be separate events for local drivers on Sunday and on the previous day along with the practice runs for those contesting the national series.

Nine of the top 10 finishers in the championship, including former champion and Wiscombe joint record holder Trevor Willis, will be travelling from Scotland, Wales and the Channel Islands to battle for supremacy in a record entry of over 220 drivers.

Whilst the competition has attracted drivers from throughout the country, a number of local drivers will have less far to travel in order to make their challenge.

Three such drivers will be seeking to qualify for the two critical Top 12 Run-Offs (for the fastest 12 championship contenders) which provide the main spectacle of the weekend's meeting. Honiton's Ed Hollier (Empire Evo) and Dave Gardner (Pilbeam MP62) and Kevin Broad from Exeter also aboard in Pilbeam.

Hollier, a regular in the national series during the last two seasons, will be familiar with the process as he seeks to protect his ninth-place finish of last season. Messers Gardner and Broad will be focusing on maximising their opportunity on their local hill.

Although the main focus of attention will be on these ultimate machines there will be a supporting cast of saloon and sports cars including classes for saloons and sports cars in addition to the vintage Austin Sevens, Porsches and Minis.

■ **GO GO GEOFF:** Geoff Blakes negotiates the hairpin bend at Martini in his Westfield SeiW.

Dorset drivers will battle for glory in the Woolbridge Motor Club organised event including Peugeot 106 Rallye pilots Debbie Blake and Simon Curtis from Weymouth who will contest the roadgoing division of the Wiscombe Park championship class whilst Debbie's father and brother, Graham and Geoff, will contest the division for more modified cars in a two litre Vauxhall powered Westfield SEiW.

Minis remain a crowd pleaser and two local drivers will be amongst a special class of Mini variants. Ex-circuit racer John Kirby from Weymouth will be at the wheel of his turbocharged 998 c.c. Clubman whilst a 1330cc machine will be in the hands of Stephen Wareham from Bere Regis.

South Devon based drivers will be seeking success including golf professional Jon Langmead from Exminster in his Lotus Elise, Joe Keep and Sammi Layzell (Ford Fiesta) from Honiton and Ottery St Mary plus Honiton's Duncan Beer who will be giving his striking matt black Ford Fiesta an outing. Colyton resident George Koopman will not have far to travel in his Porsche Cayman which replaces his mount of many years, a Honda Integra.

Exeter garage proprietors John Reed and Roger Coote will compete in their Cosworth powered Ford Anglia 105E and Ginetta G4 respectively whilst also from the city will be Westfield pilots Ian Hodgson and father and son pairing, David and Jan Yeo.

Having started the season at the wheel of a roadgoing turbo charged Ford Fiesta ST Kilmington's Ben Wheeler will make his Wiscombe Park debut in his newly constructed Empire Evo two single-seater whilst fellow racers from Exeter Liam and Olivia Cooper will campaign their Force HC in the 600cc to 1100cc racing car division.

Bowls round-up

Pirates stay top after last end win

PIRATES retain top spot in the Bridport & West Dorset Indoor Bowls **Evening** League after Sue Caen, Kevin Moys & Phil Hedges won a last end shoot out against the Wyverns 12-11.

Gordon Lee, Len Guppy & Bob Hill's Totties remain two points behind after a 13-9 win over Potters.

A five count on the final end gave Sandra and Mel Hargett & Keven Rendell's Jackpots a 18-17 win over Chancers, whilst Barry Mapson, Erica Sarson & Geoff Hansen's Dingos picked up a two on their final end to beat Lillywhites 13-12.

Alan Wotherspoon, Roy Nicoll & Hugh Rees's Gazelles had a 15-8 win over Renegades, with Mike Cash, Sylv & Mike Fletcher's Butlins sharing the points with Brian Suffling, Keith Peraux & David Aylott's Was-up 12-12.

John Boxall and Rose & Chris Everest's Hatters made it 11 wins out of 12 in the **Morning** League with a 21-3 win over the Hillbillies, winning 10 of the 12 ends.

Meanwhile, Wotherspoon, Brian Baker & Gerry Moss' Supanovas jumped to second after a 20-6 win over the Grumblers.

Sylvia Fletcher, Pat Waters & Guppy's Mannequins burst into life with a 24-6 win over Hotspurs, whilst a four count on the last end gave Cliff Pitcher, Margaret Fifield & Paul Hallett's 4 Menandalady a 11-10 win over Wickers.

Finally, The Scuttlebutts of Bernard Perry, Anne Parkins & Margaret Pestelle beat the Bandits 12-6.

Rain disrupts Lyme's week

THE weather was the main winner at Lyme Regis Bowls Club this week with several games having to be cancelled or postponed *writes Paul Moffitt*.

The championship men managed two points away at top of the league Greenhill whilst Lyme 2 contrived to get eight points from two draws and a win against Dorchester B.

The Ladies had a free week as they were due to play Ferndown who pulled out of the league earlier in the season.

It appears as if Lyme will have two Percy Baker cup teams taking part in the play-offs as, Lyme topped both W2 and W3 of the league.

The friendly against Sherborne was a casualty of the weather but, Lady Captain's Day managed to avoid the showers.

Teams from Ottery St Mary, Seaton, Bridport, Axminster and Dorchester played against five teams from Lyme, with the eventual winners being Bridport.

The £700 raised on the day went to Lady Captain Angela Rattenbury's cancer charity.

Recent results:

West Dorset Men Division 2 - Lyme Regis 2 60 Dorchester B 55: S Dowling, A Henson, A Nabarro, R Legg 19-19; B Driscoll, P Stephens, B Parsons, D Meylan 22-17; D Sarson, M McAlpine, N Solomon, C Barber 19-19.

Friendly - Lyme Regis 53 Chard 57: B Smith, V Henson, H Dowling 14-13; F Sell, C Bell, A Nabarro 12-13; J Parsons, M McAlpine, B Parsons 19-14; A Darvill, R Turpin, P Weech 8-17.

Ladies League Division One (won 67-64, four points): Pamela Daters, Mary Eastman, Laura Taylor & Pat Cornick 34-12. Liz Craddock, Delphine Street, Marion Carter & Rosemary Brooks 15-31. Frances Hewett, Gil Hunt, Alison Tibble & Margaret Clapp 19-21.

Division Two (lost 57-44 to Greenhill, two points): Liz Kennedy, Janet Tattershall, Jill Willcox & Barbara Iverson 16-11. Jean Seadon, Sheila Jones, Pauline Newitt & Chris Cowdrey 11-29. Joan Griffiths, Pam Gray, Margaret Strange & Marion Tocher 16-18.

Chard friendly lost 51-77; Top rink - Bill D/Jones, L. Kennedy & John Carter.

Trio of defeats for Bridport

Mens DCL 33 (two points) Wellworthy 76: Dave Roberts, John Carter, Barry Shortland & Bill Payne 17-15. Brian Iverson, Ben Jones, Mike Smith & Bob Taylor 8-25. Craig Bosher, Tom Tocher, Keith Brooks & Brian Rumble 8-36.

Division Two 2 – Bridport B 44 Portland BO 62: Mike Stephenson, Brian Medland, Eric Link & Dave Robbins 17-22. Dan Hoskins, Adam Smith, Geoff Strange & Clive Langdon 12-23. Bill D/Jones, John Ireland, Roger Herbert & Bob Seadon 15-17.

Bridport A 58 (two points) Sherborne 66: Chris Hall, Phillip Wilson, Paul Tibble & Mike Soloman 29-16. Bob Wilcox, Mike Craddock, Peter Scott & Ken Sanger 16-21. Chris Taylor, Steve Baartlett, Fred Pomeroy & Dave Smith 13-29.

Reel fine haul for Chambers

SEVEN West Bay Sea Angling Club junior members and one guest signed on to fish then recent annual Frank & Peggy Daw Memorial Match from East pier West Bay.

The competitors enjoyed a cloudy but dry day the wind was a south-westerley, the sea was lumpy.

As with last year Eden Lynham took an early lead with a legal shore rockling of 240g & ended the match with a legal weight of 240g and a total weight of 1 kg 12g.

But this year he was unable to fend of the challenge from Aaron Chambers who managed to finish the match with a legal weight of 306g and a total weight of 1kg 53g to take the trophy and a new rod and reel worth £300 kindly donated by the Daw family who also donated the second and third placed prizes.

Species caught were; wrasse, shanny, weever, rockling & blenny.

Result: 1st Aaron Chambers 1kg 53 g (306g Legal sized), 2nd Eden Lynham 21 kg 12 g (240g legal-sized), 3rd Robbie Hall 504g, Heaviest Fish: Eden Lynham 240g shore rockling, Lightest Fish: Tyler Coombs 10g weever, 1st Fish: Aaron Chambers, Last Fish: Eden Lynham, Wooden Spoon: Kadie Lynham.

Sponsors: Cliff Rooney & The Daw Family.

Richard 'Tiny' Daw said: "We'd would like to thank all the juniors and parents who turned out to support our late parents memorial match and a big thank you to Paul for running the match."

◆ **WELL DONE: Aaron Chambers pictured with his trophy and prizes along with Tiny Daw**

Pre-season Dorset Football news

Pre-season disrupted for Bees and Blues

BOTH Bridport and Portland's pre-season plans were interrupted this weekend but for different reasons.

Portland's game with Dorchester Town Reserves at The Avenue was called off following heavy rain on Friday and Saturday morning, whilst Weymouth Reserves cancelled their trip to St Mary's due to a shortage of players who the Terras said were required for their home game against Torquay United.

The postponements mean one less game for the Bees and Blues to get match fit ahead of the new season which begins shortly.

The two sides met last Tuesday at St Mary's Field with Portland running out 3-1 winners.

Portland boss Simon Browne in his first season in charge said: "The games have gone quite well so far.

"The match with Balti was a gentle introduction, and we stepped it up a little playing Bridport which was a bit more of a test.

"I thought we played quite well, particularly in the first half and was looking to carry that on against Dorchester Reserves on Saturday.

Unfortunately the weather conspired against us which is a shame as I think you need at least five games really for pre-season to get you up to speed, especially when I am looking at players to see if they are good enough to fit into the systems I want to play.

"It now only leaves the game last night against Dorchester's first team and tomorrow (Thursday) against The Army to get an idea of the team to play Team Solent in our first league game next Tuesday (Aug 1st) at Grove Corner (ko7.45pm)."

◆ **GOOD START: New Weymouth manager Mark Molesley saw his side beat Exeter City 1-0.**

Former Wimborne boss Browne is hoping that they will be able to use the agreement between themselves and Dorchester Town whereby they can utilise players both ways through dual registration.

He is also looking forward to playing at home, as well as using it as a psychological advantage over the opposition. Having not trained or played on it, he is anxious for himself and new players to get acclimatised to it, which they will do when the play the Magpies tomorrow.

"The attitude of the players has been good and I'm hoping that the mentality the majority of the squad got from winning the league last season will carry over this term.

"They have showed confidence in the two games to date that they are a good side and they want to continue on in the same vein.

"They were the best team in the Wessex Premier League last year, so there is no reason why we can't hit the ground running and continue where we left off. No one is likely to relish a trip to Portland on a cold, wet November evening!"

Bridport manager Adam Fricker also rued the cancellation of their game.

"I was naturally disappointed that they could not get a team as it is a chance missed to get match practice.

He felt his side were heavy legged for the first 25 minutes against Portland after Saturday's 2-0 win over Westland Sports, but was pleased with the pre-season so far.

"I think our players were feeling it a bit, and Portland which included a number of Dorchester players were much sharper to be fair.

The second half we were much better and changed the formation around and looked at a couple of options."

With regards to adding to the squad, the Bees boss said they were hoping for news by the weekend on three or four players they have been speaking to.

The Bees last friendly is away to Axminster Town this Friday (7.30pm).

Meanwhile **Weymouth** have been preparing for the season ahead with games against League 2 opposition in Yeovil Town and Exeter City; Brandon Goodship scoring against the Glovers, and Jake McCarthy getting the only goal against the Grecians.

Manager Mark Molesley was pleased with his charges progress despite losing 1-0 to National League Torquay United on Saturday, who travelled to the Viridor Stadium last night to play Taunton Town before entertaining Poole Town on Saturday (3pm).

Bridport & West Dorset Golf Club

Handicaps slashed in fine conditions

THE weather was showery and breezy for the 44 players in the Men's Sunday competition which was the **July Stableford** when some very good scores were turned in leading to half a dozen handicap reductions.

Pat Hart won Division One with 42 points and Lawrence Turner won Division Three with the same score.

The top three in Division Three all carded scores in the forties; runner-up was Kieran McAllister with 41.

Runner-up in Division One was Dave Smith (39). The scores in Division were, by comparison, more modest and Mike Vincent won it with 36.

Results:

Division One – 1st Pat Hart(12) 42 points, 2nd Dave Smith(11) 39, 3rd (acb) Lewis Craddock(7) 37.

Division Two – 1st Mike Vincent(13) 36, 2nd Doug Miners(13) 35, 3rd Jon Legg-Bagg(13) 34.

Division Three – 1st Lawrence Turner(23) 42, 2nd Kieran McAllister(18) 41, 3rd Ian Pincombe(26) 40.

Turner had his handicap reduced by two strokes, Hart, Smith, McAllister, Cleal & Pincombe by one.

Meanwhile, Alan Jowett won a **Midweek Stableford** with 35 points.

The VETERANS' Thursday competition was a Stableford with only three clubs and a putter in the bag.

The 48 players had this tricky breeze to deal with but Peter Davies still managed to card 37 points to win the lower division.

Terry Garrett came in second with 35 and Colin Clark third with 34.

Thirty-five points scored by Geoff Ball was enough to take the top spot in Division One, Jim Thorpe took second place with 32 and Dougie Howells was third with 31.

Also on Thursday, Bridport travelled to LYME REGIS for a match against their old rivals and came away with a 5-1 win.

Tuesday saw Lady members playing an **American Greensomes** in warm weather.

The scores were reasonable but the winners were six points ahead of the rest.

Result - 1st Jan Clark & Carole Brown 41 points, 2nd Janie Dowling & Heather Chapman 35, 3rd Roseanne Bonfield & Heather Boyle 33 points, 4th Sue Winkle & Di Neal 31.

Athletics

Disappointing championship for Blake

PAUL Blake suffered disappointment at the World Paralympic Championships as he looked to adjust to the sprint races instead of his specialist middle distances ahead of the 2020 Tokyo Olympics.

Blake, the current T36 400m Olympic champion after winning gold in Rio last year, has been adjusting to life without the 800m, after the Paralympic committee decided to withdraw the 800m from the Tokyo 2020 Olympics. Having previously cut the 1500m from the T36 schedule before the London 2012 Olympics, the Charlton Down athlete had no option but to concentrate instead on the shorter 100m and 200m distances, as well as the 400m.

A former world record holder at both distances, this was a major blow to the 27-year-old, holder of ten Olympic and World medals, four of them gold, and although he has been training hard at his Bath University base, he has yet to achieve the speeds that will earn him medals in the sprints.

And so it proved in the London Stadium last week. Although he reached the final of the 200m, he trailed home eighth in 25.65 behind James Turner of Australia who won in a new world record of 24.09.

Blake also qualified for the final of the 100m finishing sixth in 12.59 behind China's Yifei Yang, who sped home to set a new area record of 11.93 seconds.

In his more familiar 400m distance, he came up against Turner, who has been ripping up the record book since he came to prominence last autumn. The 21-year-old Aussie set off at a blistering pace, and as the came round the top bend, Blake had worked himself into the silver position.

However, in the final 50m he began to fade, allowing both Poland's Krzysztof Ciuksza, and New Zealand's Keegan Pitcher to pass him and relegate him to fourth despite a season's best of 55.79.

Bridport Darts

Division One	Pld	Pts
Who's Darted	6	28
The Social Clubbers	6	22
Four Caret Gold	6	21
Dat Anchor	6	18
The Rogers	6	10
Beer on us	6	9

Division Two	Pld	Pts
Warm Up	5	19
Midnight Runners	4	18
Emma's Four	5	13
Mary's Heroes	5	12
Odd Bods	5	10

SUNDAY Independent
– the West's own regional Sunday
FIRST. BEST. FOR ALL YOUR SPORT

View Sport

CONTACT OUR SPORTSDESK
01297 446152
howard@viewnews.co.uk
www.viewfromonline.co.uk

ViewNews
The new place to view your news
www.ViewNews.co.uk

INSIDE: Boost for local youth footballers

Memorial rugby festival a great success

■ GREAT FUN: There were plenty of junior teams enjoying the occasion *Photo by KIRSTY VAN DEURS GOSS*

RUGBY teams from across the country took part in a charity tournament on Weymouth beach recently in honour of Julian Quick, who died from cancer earlier this year.

The event which was organised by Weymouth and Portland RFC to raise money for Weldmar Hospicecare, which supported 28-year-old Julian a former captain of the club through his battle with cancer until his death in February.

The five-a-side tournament saw a total of 20 adult and 14 youth teams battle it out on the sand throughout the two-day event.

It is hoped the tournament will raise around £5,000, and such was the success it is hoped to make it an annual event to be called Quick Fest.

Weymouth and Portland RFC Chairman Ian McMillan said: "On behalf of the club I would like to thank all the teams and volunteers who made it a fantastic weekend, as it was in memory of Julian Quick with proceeds going to the Weldmar Hospice."

■ BATTLE OF THE SEXES: There were plenty of both men and ladies teams involved *Photo by CHRIS DAVIS*

CLOCKTOWER MUSIC
Vinyl Records
bought and sold
Hi Fi & Vintage Radios
zbought, sold and repaired
01308 458077
www.clocktowermusic.co.uk
10a St Michael's Art & Vintage Quarter, Bridport DT6 3RR
ClocktowerMusicBridport
@ClocktowerMusik

The Alleyways
Bridport Antiques Centre
Over 50 traders in the Art & Vintage Quarter
St. Michaels Trading Estate Bridport, Dorset DT6 3RR
Open 7 days from 10:00am
Telephone 01308 425 111
Facebook
www. bridportantiques. co.uk

Bridport's Art & Vintage Quarter

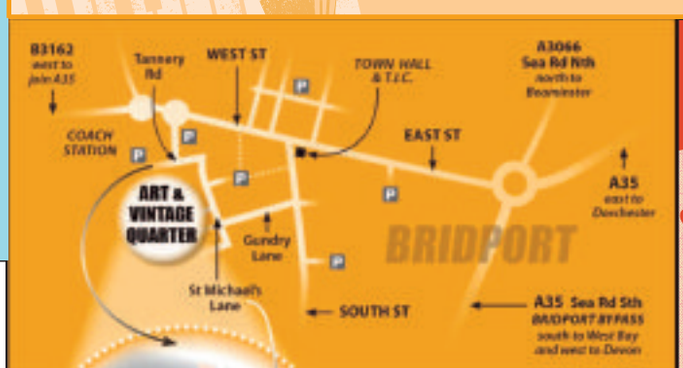

BRIDPORT ART & VINTAGE QUARTER
RETRO & ANTIQUES ARTISTS
ARTISANS WORKSHOPS
MUSIC FOOD & MORE
facebook.com/BridportArtVintageQuarter

BRIDPORT VINTAGE MARKET SUNDAYS
NEXT MARKET 30 JULY
VINTAGE & ANTIQUES, FOOD, DRINK & MUSIC
10-4 LAST SUNDAY OF EVERY MONTH
ST.MICHAELS TRADING ESTATE DT6 3RR
CONTACT: VINTAGEMARKETBRIDPORT@GMAIL.COM

St Michael's Trading Estate, *Bridport's best kept secret: "There's nowhere quite like it"* Estate Office 01308 423747

Published by View from Newspapers at Unit 3, St Michael's Business Centre, Church Street, Lyme Regis, Dorset DT7 3DB. Telephone: 01297 446057. Fax: 01297 445607. E-mail: edit@viewnews.co.uk
Printed by Newsquest, Fleet House, Hampshire Road, Weymouth, Dorset DT4 9XD